

# CERTIFICATE OF SURVEY

## IN LOT 3 OF SECTION 19 TWP. 30 N., R. 30 W., M.P.M.

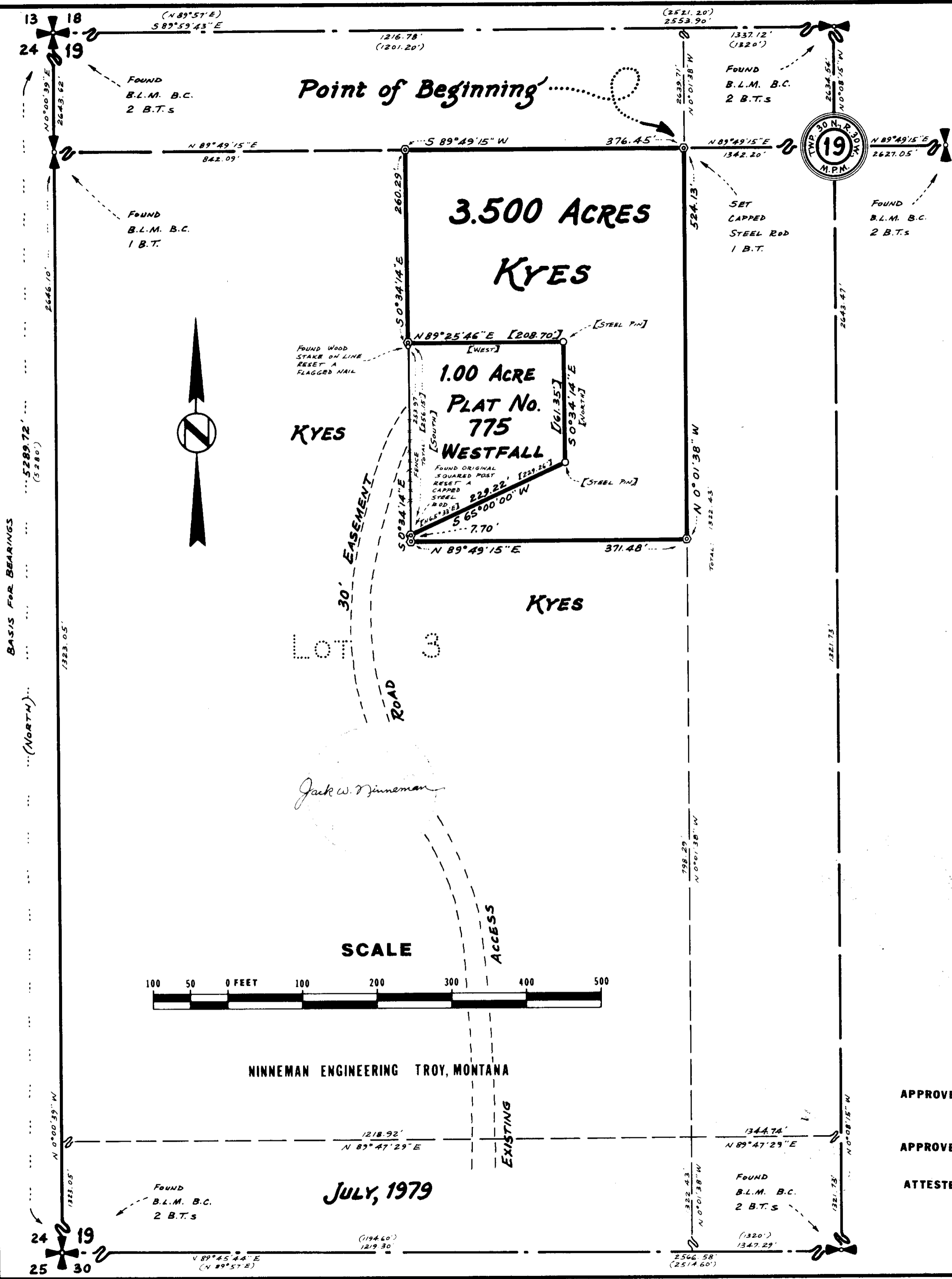

### DESCRIPTION

An irregular tract of land near Libby in Lincoln County, Montana, lying wholly within Lot 3 of Section 19 Twp. 30 N., R. 30 W., M.P.M., containing 3.500 acres, more or less, and more particularly described as follows:  
 Beginning at a Capped Steel Rod marking the northeast corner of Lot 3 of Section 19 Twp. 30 N., R. 30 W., M.P.M.; thence, along the east-west centerline of said Section 19, S 89°49'15" W 376.45 feet to an intersection with the west line of Plat No. 775 of Lincoln County, Montana records extended northerly; thence, along said west line extended northerly, S 0°34'14" E 260.29 feet to the northwest corner of said Plat No. 775; thence, along the north line of said Plat No. 775, N 89°25'46" E 208.70 feet to the northeast corner thereof; thence, along the east line of said Plat No. 775, S 0°34'14" E 161.35 feet to the southeast corner thereof; thence, along the southerly line of said Plat No. 775, S 65°00'00" W 229.22 feet to the southwest corner thereof; thence, along the west line of said Plat No. 775 extended southerly, S 0°34'14" E 7.70 feet; thence, parallel with the east-west centerline of said Section 19, N 89°49'15" E 371.48 feet to a point on the east line of Lot 3 of said Section 19; thence, along the east line of said Lot 3, N 0°01'38" W 524.13 feet to the point of beginning.  
 Including an Easement 30.00 feet in width along an Existing Access Road generally as shown hereon for Access and Utilities.

### EXEMPTION CERTIFICATE

We, John W. and Eva Mae Kyes and Lana H. Westfall, do hereby certify that the purpose of this survey is to relocate common boundaries between our adjoining properties as shown hereon, and that no additional parcels are created; therefore this survey is exempt from review as a subdivision pursuant to Section 11-3862(6) (a), R.C.M., 1947. This survey is also exempt from sanitary review pursuant to ARM 16-2.14(10)-S14340 SUBDIVISIONS Section(13) (f) (1) providing no structure requiring water or sewage be erected on the additional acquired parcel.

Date: July 25, 1979 + John W. Kyes x Eva Mae Kyes Lana M. Westfall  
 John W. Kyes Eva Mae Kyes Lana M. Westfall

### ACKNOWLEDGEMENT

State of Montana ) ss.  
 County of Lincoln )  
 me this 25<sup>th</sup> day of July, 1979.  
 The foregoing Exemption Certificate was subscribed and sworn to before  
Jan H. Shultz  
 Notary Public in and for the State of Montana.  
 Residing at: Libby. My Commission Expires: 6/21/81

### BASIS FOR BEARINGS

Bearings were based on the bearing of the West line of Section 19 Twp. 30 N., R. 30 W., M.P.M. reported to bear North in G.L.O. records as shown hereon.

### LEGEND

- ( ) Record per G.L.O. Original Notes
- [ ] Record per Plat No. 775
- Record Steel Pin per Plat No. 775
- ⊙ Set 5/8"x24" Steel Rod with Yellow Cap stamped: J.R.N. 4661 S.

APPROVED: Jan H. Shultz  
 7-24-79 Examining Land Surveyor  
 Registration No. 4974-S  
 APPROVED: R.W. Punday  
 Chairman Board of Commissioners  
 ATTESTED: Eleanor L. Vaughn by Sherry L. Hawks  
 County Clerk and Recorder Deputy

STATE OF MONTANA COUNTY OF LINCOLN  
 Filed on this 27<sup>th</sup> day of July, 1979  
 at 12:00 o'clock P.M.  
Eleanor L. Vaughn  
 County Clerk and Recorder  
 by Sherry L. Hawks  
 Deputy

Dated this 27 day of July, 1979

Certificate of Survey No. 652

NINNEMAN ENGINEERING TROY, MONTANA

JULY, 1979

