

CERTIFICATE OF SURVEY

LOCATION: IN THE SOUTH WEST $\frac{1}{4}$ OF THE SOUTH WEST $\frac{1}{4}$ OF SECTION 3,
T36N R27W M. P. M., Lincoln County, Montana.

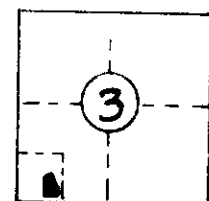

SECTION 3, T36N R27W
Lincoln County, Montana

Location of parcel in the section

NOT DRAWN TO SCALE

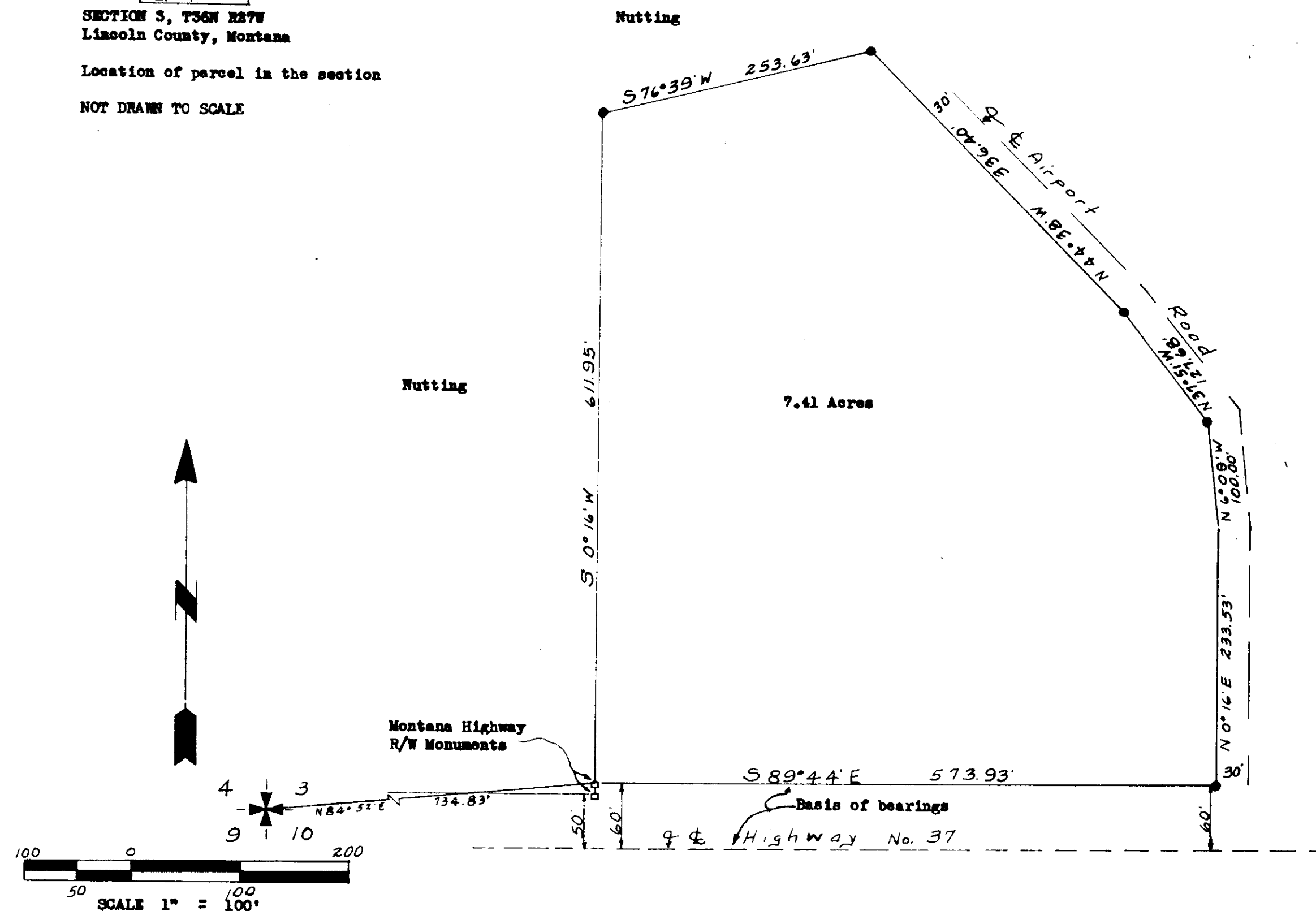

SECTION CORNER (FOUND Spike in Road)



PROPERTY CORNER (SET)
3/4" x 18" PIPE INSCRIBED 270-ES

Basis of Bearings S89°44'E
from Montana Highway Plat

Exemption Certification as an Occasional Sale.

I, Arthur R. Nutting + Roberta F. Nutting, being the owner of real property delineated by the accompanying Certificate of Survey, claim the exemption to the Montana Subdivision and Platting Act as provided in 11-3642, (6), subsection (d) as an Occasional Sale. I hereby certify that no parcels other than this parcel of land, delineated by the Certificate of Survey, will be sold, transferred or conveyed within a 12 month period. This 12 month period shall commence on the filing date.

Signed before me this 19 day of July, 1979

Donald R. Dandrea
Notary Public for the State of Montana
Residing at Ennis, Mont
My Commission Expires 7-21-80

DESCRIPTION

A tract of land in the SW $\frac{1}{4}$ of the SW $\frac{1}{4}$ of Section 3, T36N R27W M. P. M., Lincoln County, Montana, more particularly described as follows:
Beginning at a point which is N84°52'E a distance of 734.83' from the SW Corner of section 3, T36N R27W MPM; thence S89°44'E 573.93'; thence N0°16'E 233.53'; thence S76°39'W 100.00'; thence N37°31'W 127.68'; thence N44°38'W 336.40'; thence S76°39'W 253.63'; thence S0°16'W 611.95' to the point of beginning, containing 7.41 Acres.

SURVEYORS CERTIFICATION

I, Kenneth Haskell, do hereby certify that the Certificate of Survey has been prepared in conformance to the Montana Subdivision and Platting Act (Sections 11-3659 through 11-3676 R.C.M. 1947) and the regulations adopted pursuant thereto.

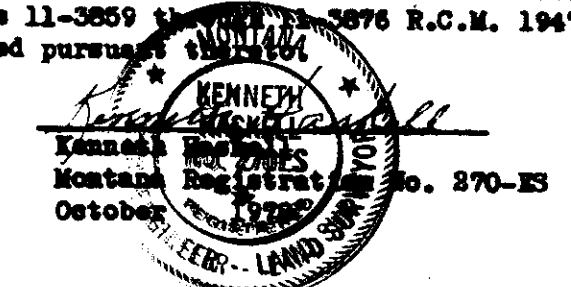

PREPARED FOR
Art Nutting, Ennis, Montana
Note: Remaining property is more than 20 acres.

PURPOSE OF SURVEY
Establishing property lines for
transfer of property.

STATE OF MONTANA
COUNTY OF LINCOLN

Filed on the 25th day of July A.D.
19 79, at 12:30 o'clock P. M.

APPROVED

Oct 31, 1978

John E. Senter
Examining Land Surveyor
Registration No. 4232.5

APPROVED

Chairman, Board of Lincoln County Commissioners

Eleanor L. Vaughn
County Clerk and Recorder

Sherry L. Hawks
Deputy

Certificate of Survey No. 651

Sanitary Restrictions Removed 7/25/79

induced plotted