

BY: DOYLE ENTERPRISES
 285 NORTH MAIN
 KALISPELL, MT. 59901
 PH: 755-6481

CERTIFICATE OF SURVEY

E1/2 SE1/4, SEC. 20, T.37 N., R.27 W., PM., M., LINCOLN CO.

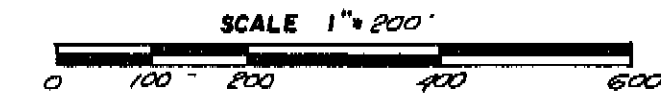
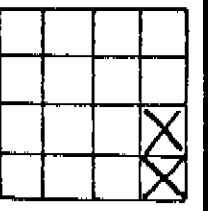

FOR: SPOKIE & MARTINI
 OWNER: " " " " WAGNAL
 DATE: JULY 6, 1979

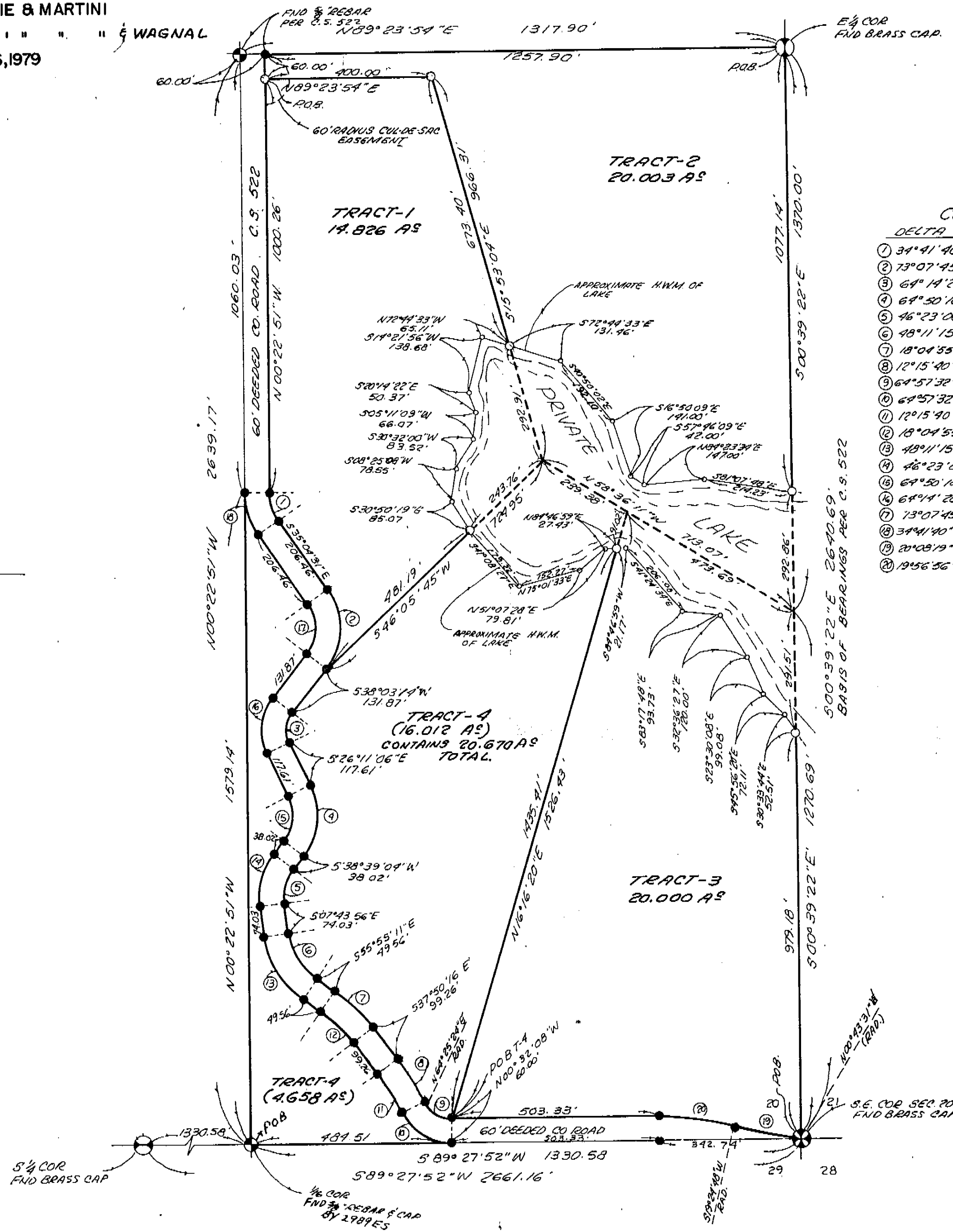

CURVE DATA

DELTA	RADIUS	LENGTH
① 34°41'40"	120.00'	72.66'
② 73°07'45"	160.00'	204.22'
③ 64°14'20"	70.00'	78.48'
④ 64°50'10"	160.00'	181.06'
⑤ 46°23'00"	110.00'	89.05'
⑥ 48°11'15"	160.00'	134.57'
⑦ 18°04'55"	410.00'	129.39'
⑧ 12°15'40"	580.00'	119.84'
⑨ 64°57'32"	70.00'	79.36'
⑩ 64°57'32"	130.00'	147.39'
⑪ 12°15'40"	500.00'	107.00'
⑫ 18°04'55"	350.00'	110.46'
⑬ 48°11'15"	220.00'	125.03'
⑭ 46°23'00"	170.00'	137.62'
⑮ 64°50'10"	100.00'	113.16'
⑯ 64°14'20"	130.00'	145.75'
⑰ 73°07'45"	100.00'	127.63'
⑱ 34°41'40"	180.00'	109.00'
⑲ 20°08'19"	470.00'	185.20'
⑳ 19°56'36"	530.00'	184.53'

LEGEND

- ⊗ SEC. COR. (AS NOTED)
- ⊙ 1/4 CORNER (AS NOTED)
- ⊕ CENTER SECTION (AS NOTED)
- ⊙ 1/16 CORNER (AS NOTED)
- FOUND 3/8" REBAR BY 2989-ES PER C.S. 522
- SET 5/8" X 24" REBAR WITH 1 1/4" PLASTIC CAP, STAMPED: DOYLE, 2516-S

NOTE: FOR SECTION BREAKDOWN INFORMATION SEE CERT OF SURVEY NO. 522.

○ NOTHING SET POINTS DENOTES CHANGE IN BEARING ALONG H.W.M. OF LAKE.

CERTIFICATE OF SURVEYOR
 Charles W. Doyle
 REGISTRATION NO. 2516-S

APPROVED: 16 July, 1979
 EXAMINING LAND SURVEYOR REG. NO. A974-S
 LINCOLN CO. COMMISSIONERS
 STATE OF MONTANA
 COUNTY OF LINCOLN SS
 FILED ON THE 16 DAY OF July, 1979 A.D.
 AT 11:25 O'CLOCK P.M.
Betty Bell
 CLERK & RECORDER
 BY: Betty Bell
 DEPUTY
 BOOK _____ PAGE _____
 INSTRUMENT REC. No. _____

BY: DOYLE ENTERPRISES
285 NORTH MAIN
KALISPELL, MT. 59901
PH: 755-6481

CERTIFICATE OF SURVEY

E1/2, SE1/4, SEC. 20, T.37 N., R.27 W., P.M., M., LINCOLN CO.

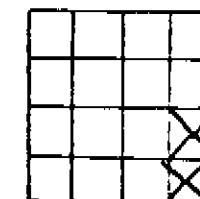

SCALE 1" = 40'

FOR: SPOKIE, & MARTIN
OWNER: " " " & WAGNAL
DATE: JULY, 6, 1979

PURPOSE OF SURVEY: TRACT 1- REMAINDER
TRACT 2- OVER 20 ACRES
TRACT 3- OVER 20 ACRES
TRACT 4- OVER 20 ACRES

DESCRIPTION

Four (4) tracts of land situated, lying and being in the East half Southeast Quarter (E4SE4) of Section Twenty (20), Township Thirtyseven (37) North, Range Twenty Seven (27) West, P.M.M., Lincoln County, Montana, and more particularly described as follows to wit:

TRACT 1- Commencing at the NW corner of the E4SE4 of Section 20, T 37 N, R 27 W, P.M.M., Lincoln County, Montana, which is a found iron pin; thence N 89° 23' 54" E along the North boundary of said E4SE4 a distance of 60.00 feet to a found iron pin on the Easterly R/W line of a 60 foot deeded county road; thence S 00° 22' 51" E along said R/W line a distance of 60.00 feet to a set iron pin which is the true point of beginning of the tract of land herein described; thence N 89° 23' 54" E a distance of 400.00 feet to a set iron pin; thence S 15° 53' 04" E a distance of 673.40 feet to a set iron pin on the approximate highwater mark of a private lake as shown hereon; thence continuing S 15° 53' 04" E a distance of 292.91 feet to a point on the centerline of said lake; thence S 46° 05' 45" W a distance of 243.76 feet to a set iron pin highwater mark of said lake; thence continuing S 46° 05' 45" W a distance of 481.19 feet to a found iron pin on the Easterly R/W line of said County road, which is also the P.C. of a 160.00 foot radius curve concave Northwesterly; thence Northwesterly & Northwesterly along said curve through a central angle of 73° 07' 45" an arc length of 204.22 feet to a found iron pin; thence N 35° 04' 31" W a distance of 206.46 feet to a found iron pin, which is the P.C. of a 120.00 foot radius curve concave Northwesterly; thence Northwesterly along said curve through a central angle of 34° 41' 40" an arc length of 72.66 feet to a set iron pin; thence N 00° 22' 51" W a distance of 1000.26 feet to the place of beginning and containing 14.826 acres of land more or less. Subject to and together with all existing easements of record, SUBJECT TO A 60' FOOT RADIUS CUL-DE-SAC IN THE NORTHWEST CORNER THEREOF AS SHOWN ON THE ANNEXED DRAWING, FOR ROAD R/W PURPOSES.

TRACT 2- Beginning at the E4 corner of Section 20, T 37 N, R 27 W, P.M.M., Lincoln County, Montana, which is a found brass cap; thence S 00° 39' 22" E along the East boundary of SE4, of said Section 20, a distance of 1077.14 feet to a set iron pin on the approximate highwater mark of a private lake as shown hereon; thence continuing S 00° 39' 22" E a distance of 292.86 feet along said line to a point on the centerline of said lake; thence N 58° 36' 11" W a distance of 713.07 feet along said centerline to a point; thence N 15° 53' 04" W a distance of 292.91 feet to a set iron pin on said highwater mark of said lake; thence continuing N 15° 53' 04" W a distance of 673.40 feet to a set iron pin; thence S 89° 23' 54" W a distance of 400.00 feet to a set iron pin on the Easterly R/W line of a 60 foot deeded county road; thence N 00° 22' 51" W along said R/W line a distance of 60.00 feet to a found iron pin on the North boundary of said SE4; thence N 89° 23' 54" E along said North boundary a distance of 1257.90 feet to the place of beginning and containing 20.003 acres of land more or less. Subject to and together with all existing easements of record, SUBJECT TO A 60' FOOT RADIUS CUL-DE-SAC IN THE NORTHWEST CORNER THEREOF AS SHOWN ON THE ANNEXED DRAWING FOR ROAD R/W PURPOSES.

TRACT 3- Beginning at the SE corner of Section 20, T 37 N, R 27 W, P.M.M., Lincoln County, Montana, which is a found brass cap, which is the P.C. of a 470.01 feet radius curve concave Northwesterly, also being the North R/W line of a 60 foot deeded county road; thence Northwesterly along said curve through a central angle of 20° 08' 19" an arc length of 165.20 feet to a found iron pin which is the point of reverse curve of a 530 foot radius curve concave Southwesterly; thence Northwesterly along said curve through a central angle of 19° 56' 56" an arc length of 184.53 feet to a set iron pin; thence S 89° 27' 52" W a distance of 503.33 feet to a set iron pin; thence N 16° 16' 20" E a distance of 1435.41 feet to a set iron pin on the approximate highwater mark of a private lake as shown hereon; thence continuing N 16° 16' 20" E a distance of 91.02 feet to a point on the centerline of said lake; thence S 58° 36' 11" E along said centerline a distance of 473.69 feet to a point on the East boundary of SE4 of said Section 20; thence S 00° 39' 22" E along said East boundary a distance of 291.51 feet to a set iron pin on said highwater mark of said lake; thence S 00° 39' 22" E continuing along said East boundary a distance of 979.18 feet to the place of beginning and containing 20.000 acres of land more or less. Subject to and together with all existing easements of record.

TRACT 4- Commencing at the SW corner of E4SE4 of Section 20, T 37 N, R 27 W, P.M.M., Lincoln County, Montana, which is a set iron pin; thence N 89° 27' 52" E along the Southerly boundary of said E4SE4 a distance of 484.51 feet to a found iron pin on the Southerly R/W line of a 60 foot county road; thence N 00° 32' 08" W a distance of 60.00 feet to a found iron pin on the Northeasterly R/W of said road, which is the true point of beginning of the tract of land hereindescribed; thence N 16° 16' 20" E a distance of 1435.41 feet to a set iron pin on the approximate highwater mark of a private lake as shown hereon; thence continuing N 16° 16' 20" E a distance of 91.02 feet to a point on the centerline of said lake; thence N 58° 36' 11" W along said centerline a distance of 239.38 feet to a point; thence S 46° 05' 45" W a distance of 243.76 feet to a set iron pin on said highwater mark of said lake; thence continuing S 46° 05' 45" W a distance of 481.19 feet to a found iron pin on the Easterly R/W line of said county road; thence S 38° 03' 14" W a distance of 131.87 feet along said R/W line to a found iron pin, which is the P.C. of a 70 foot radius curve concave Southeasterly; thence along said curve through a central angle of 64° 14' 20" an arc length of 78.48 feet to a found iron pin; thence S 26° 11' 06" E a distance of 117.61 feet to a found iron pin, which is the P.C. of a 160.00 foot radius curve concave Northwesterly; thence Southeasterly & Southwesterly along said curve through a central angle of 64° 50' 10" an arc length of 181.06 feet to a found iron pin; thence S 38° 39' 04" W a distance of 38.02 feet to a found iron pin, which is the P.C. of a 110.00 foot radius curve concave Southeasterly; thence Southwesterly & Southeasterly along said curve through a central angle of 46° 23' 00" an arc length of 89.05 feet to a found iron pin; thence S 07° 43' 56" E a distance of 74.03 feet to a found iron pin, which is the P.C. of a 160.00 foot radius curve concave Northwesterly; thence Southeasterly along said curve through a central angle of 48° 11' 15" an arc length of 134.57 feet to a found iron pin; thence S 55° 55' 11" E a distance of 49.56 feet to a found iron pin, which is the P.C. of a 410.00 foot radius curve concave Southwesterly; thence Southeasterly along said curve through a central angle of 18° 04' 55" an arc length of 129.39 feet to a found iron pin; thence S 37° 50' 16" E a distance of 99.26 feet to a found iron pin, which is the P.C. of a 560.00 foot radius curve concave Southwesterly; thence Southeasterly along said curve through a central angle of 12° 15' 40" an arc length of 119.84 feet to a found iron pin which is the point of reverse curve of a 70.00 foot radius curve through a central angle of 64° 57' 32" an arc length of 79.36 feet to the place of beginning and containing 16.012 acres of land more or less. Together with the following described tract.

TRACT 4- Beginning at the SW corner of the E4SE4 of Section 20, T 37 N, R 27 W, P.M.M., Lincoln County Montana, which is a set iron pin; thence N 00° 22' 51" W along West boundary of said E4SE4 a distance of 1579.14 feet to a found iron pin on the Westerly R/W line of a 60 foot deeded county road as shown hereon, which is also the P.C. of a 180.00 foot radius curve concave Northwesterly; thence Southeasterly along said curve through a central angle of 34° 41' 40" an arc length of 109.00 feet to a found iron pin; thence S 35° 04' 31" E a distance of 206.46 feet to a found iron pin which is the P.C. of a 100.00 foot radius curve concave Northwesterly; thence Southwesterly & Southwesterly along said curve through a central angle of 73° 07' 45" an arc length of 127.63 feet to a found iron pin; thence S 38° 03' 14" W a distance of 131.87 feet to a found iron pin, which is the P.C. of a 130.00 foot radius curve concave Southeasterly; thence Southwesterly & Southeasterly along said curve through a central angle of 64° 14' 20" an arc length of 145.75 feet to a found iron pin; thence S 26° 11' 06" E a distance of 117.61 feet to a found iron pin, which is the P.C. of a 100.00 foot radius curve concave Northwesterly; thence Southeasterly & Southwesterly along said curve through a central angle of 64° 50' 10" an arc length of 113.16 feet to a found iron pin; thence S 38° 39' 04" W a distance of 38.02 feet to a found iron pin, which is the P.C. of a 170.00 foot radius curve concave Southeasterly; thence Southwesterly along said curve through a central angle of 46° 23' 00" an arc length of 137.62 feet to a found iron pin; thence S 07° 43' 56" E a distance of 74.03 feet to a found iron pin which is the P.C. of a 220.00 foot radius curve concave Northwesterly; thence Southeasterly along said curve through a central angle of 48° 11' 15" an arc length of 185.03 feet to a found iron pin; thence S 55° 55' 11" E a distance of 49.56 feet to a found iron pin, which is the P.C. of a 350.00 foot radius curve concave Southwesterly; thence Southeasterly along said curve through a central angle of 18° 04' 55" an arc length of 110.46 feet to a found iron pin; thence S 37° 50' 16" E a distance of 99.26 feet to a found iron pin, which is the P.C. of a 500.00 foot radius curve concave Southwesterly; thence Southeasterly along said curve through a central angle of 12° 15' 40" an arc length of 107.00 feet to a found iron pin, which is the point of reverse curve of a 130.00 foot radius curve concave Northwesterly; thence Southeasterly along said curve through a central angle of 64° 57' 32" an arc length of 147.39 feet to a found iron pin on the Southerly boundary of said E4SE4; thence S 89° 27' 52" W along said Southerly boundary a distance of 484.51 feet to the place of beginning and containing 4.658 acres of land more or less. Subject to and together with all existing easements of record.

LEGEND

- ⊗ SEC. COR. (AS NOTED)
- ⊙ 1/4 CORNER (AS NOTED)
- ⊙ CENTER SECTION (AS NOTED)
- ⊙ 1/16 CORNER (AS NOTED)
- FOUND (AS NOTED)
- SET 5/8" X 24" REBAR WITH 1/4" PLASTIC CAP, STAMPED: DOYLE, 2516-S

CERTIFICATE OF SURVEYOR

APPROVED: *[Signature]*
REGISTRATION No. 2516-S

APPROVED: 16 JULY, 1979

[Signature]
EXAMINING LAND SURVEYOR REG. No. 4974-S

STATE OF MONTANA SS
COUNTY OF FLATHEAD

FILED ON THE 12th DAY OF July, 1979 A.D.

AT 1:25 O'CLOCK P.M.

[Signature]
CLERK & RECORDER

BY: *[Signature]*
DEPUTY

BOOK _____ PAGE _____

INSTRUMENT REC.No. _____

SHEET 2 OF 2 SHEETS

CERTIFICATE OF SURVEY No. 645