

LINCOLN COUNTY, MONTANA CERTIFICATE OF SURVEY

OWNER: PEARL DAVIS
DATE: APRIL, 1979

LOCATED IN THE SE 1/4 OF SECTION 18, T36N, R27W, P.M.M.

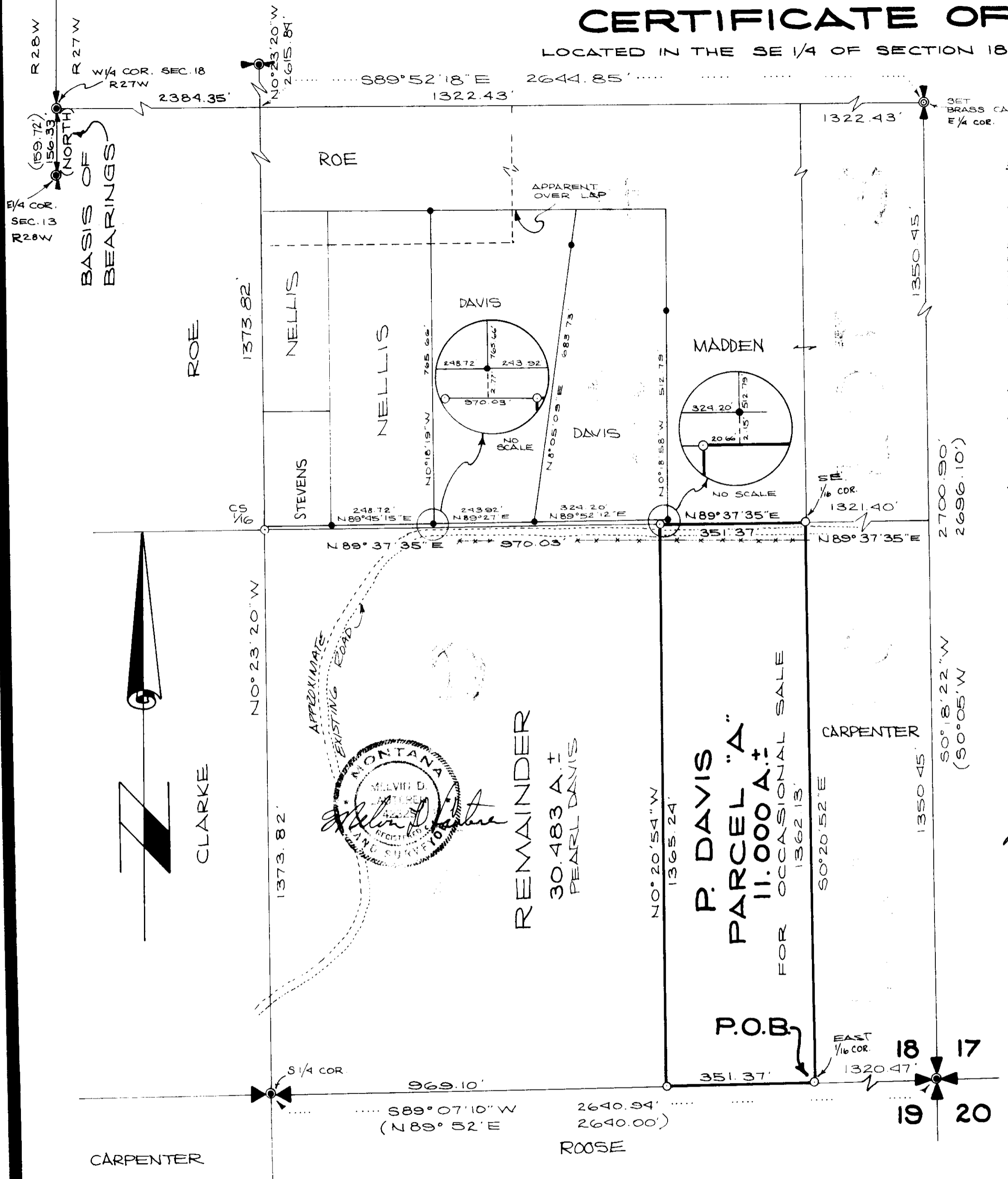

DESCRIPTION PARCEL "A"

A parcel of land located in Government Lot 9 in the SE 1/4 of Section 18, T36N, R27W, P.M.M. near Bureka, Montana.

Beginning at a 5/8 inch rebar tagged MDL 4232-5 being the E 1/16 corner of Sections 18 and 19, T36N, R27W, P.M.M., said point bears S89°07'10"W 1320.47 feet from the Southeast Corner of said Section 18; thence, along the Section line S89°07'10"W 351.37 feet to a 5/8 inch rebar tagged MDL 4232-5; thence, leaving said line N0°20'54"W 1365.24 feet to a 5/8 inch rebar tagged MDL 4232-5 located on the north boundary of Government Lot 9; thence, N89°37'35"W 351.37 feet to a 5/8 inch rebar tagged MDL 4232-5; thence, S0°20'52"E 1362.13 feet along the east boundary of Government Lot 9 to the Point of Beginning.

This parcel contains 11.000 acres more or less.

PURPOSE OF SURVEY: is parcel creation for occasional sale.

BASE OF BEARINGS: is that line on the westerly Boundary of Section 18, T36N, R27W, P.M.M. between the W 1/4 Corner of said Section 18, and the E 1/4 Corner of Section 19, T36N, R27W, P.M.M., reported as (North)

OCCASIONAL SALE EXEMPTION CERTIFICATE

I certify that the purpose of this survey is to create a parcel as an occasional sale, and that this exemption complies with all conditions imposed on its use; therefore this survey is exempt from review as a subdivision pursuant to Section 11-5862 (6) (d).

Pearl Davis 5-1-79
Owner Signature Date

State of Montana
County of Lincoln

On this 1 day of May, 1979 A.D. before me a Notary Public in and for the State of Montana personally appeared Pearl Davis known to me to be the person whose name is subscribed to the within instrument and acknowledged to me that he executed the same.

Melvin D. Hulse 5-1-79
Notary Public by commission expires

CERTIFICATE OF EXAMINING LAND SURVEYOR

approved this 24 day of APRIL, 1979 A.D.

Jack H. Zimmerman 46615
Examining Land Surveyor Reg. No.

APPROVED: R.W. Lindsey
Commissioner, Lincoln County Commissioners

CERTIFICATE OF CLERK RECORDED

State of Montana, County of Lincoln, filed this 9 day of July, 1979 A.D. at 2:50 o'clock P.
Debra L. Taugher by Costy Lee
County Clerk Recorder Deputy

LEGEND

- FOUND BRASS CAP
- SET 5/8 INCH REBAR TAGGED MDL 4232-5
- FOUND 1" IRON PIPE
- () RECORD G.L.O. NOTES

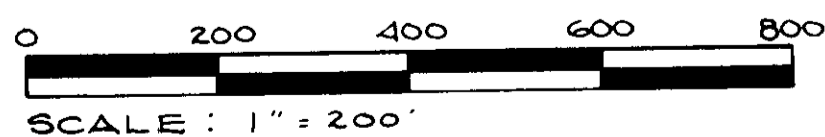

KOOTENAI ENGINEERING
CIVIL ENGINEERING & LAND SURVEYING
LIBBY, MONTANA 406-293-7721
K.E.I. #377

CERTIFICATE OF SURVEY NO. 672