

LEGEND

- Found monument as noted
- Set 5/8 inch rebar tagged MDL 4232-S
- ⊙ Found monument as noted
- [] Record per C. of S. No. 274
- () Record per C. of S. No. 189

LINCOLN COUNTY, MONTANA CERTIFICATE OF SURVEY

A PARCEL OF LAND IN THE S1/2, SE1/4
OF SECTION 26, T31N, R31W, P.M.M.

APRIL, 1978

DESCRIPTION PARCEL "G"

A parcel of land in the S1/2, SE1/4 of Section 26, T31N, R31W, P.M.M., being a portion of that Collinson remainder lying easterly of that Shaw parcel as shown on Certificate of Survey No. _____.

Beginning at a found pin located on the southerly line of a 50.00 foot wide roadway right of way; thence; running in a southerly direction along the westerly side of a public road easement S36°-50'-21"E 81.55 feet to a set 5/8 inch rebar tagged MDL 4232-S; thence, S21°-29'-42"W 160.67 feet to a set 5/8 inch rebar tagged MDL 4232-S; thence, leaving said easement S89°-23'-12"W 392.38 feet to a set 5/8 inch rebar tagged MDL 4232-S; thence, NO°-00'-17"E 215.00 feet to a found iron rod located on the aforementioned roadway right of way line; thence, along said line N89°-26'-11"E 402.34 feet to the point of beginning.

This parcel contains 2.088 Acres more or less.

DESCRIPTION REMAINDER

A parcel of land in the S1/2, SE1/4 of Section 26, T31N, R31W, P.M.M., being a portion of that Collinson remainder lying easterly of that Shaw parcel as shown on Certificate of Survey No. _____.

Beginning at a set 5/8 inch rebar tagged MDL 4232-S lying on the northerly right of way line of the B.P.A. Transmission line, said point also being on the westerly line of a 50.00 foot wide public road easement; thence, leaving said roadway easement and running along the B.P.A. Transmission line easement S72°-00'-47"W 317.10 feet to a set 5/8 inch rebar tagged MDL 4232-S; thence, leaving said B.P.A. easement line NO°-00'-17"E 324.24 feet to a set 5/8 inch rebar tagged MDL 4232-S; thence, N89°-23'-12"E 392.38 feet to a set 5/8 inch rebar tagged MDL 4232-S; thence, S21°-29'-42"W 160.67 feet to the point of beginning.

This parcel contains 2.156 Acres more or less.

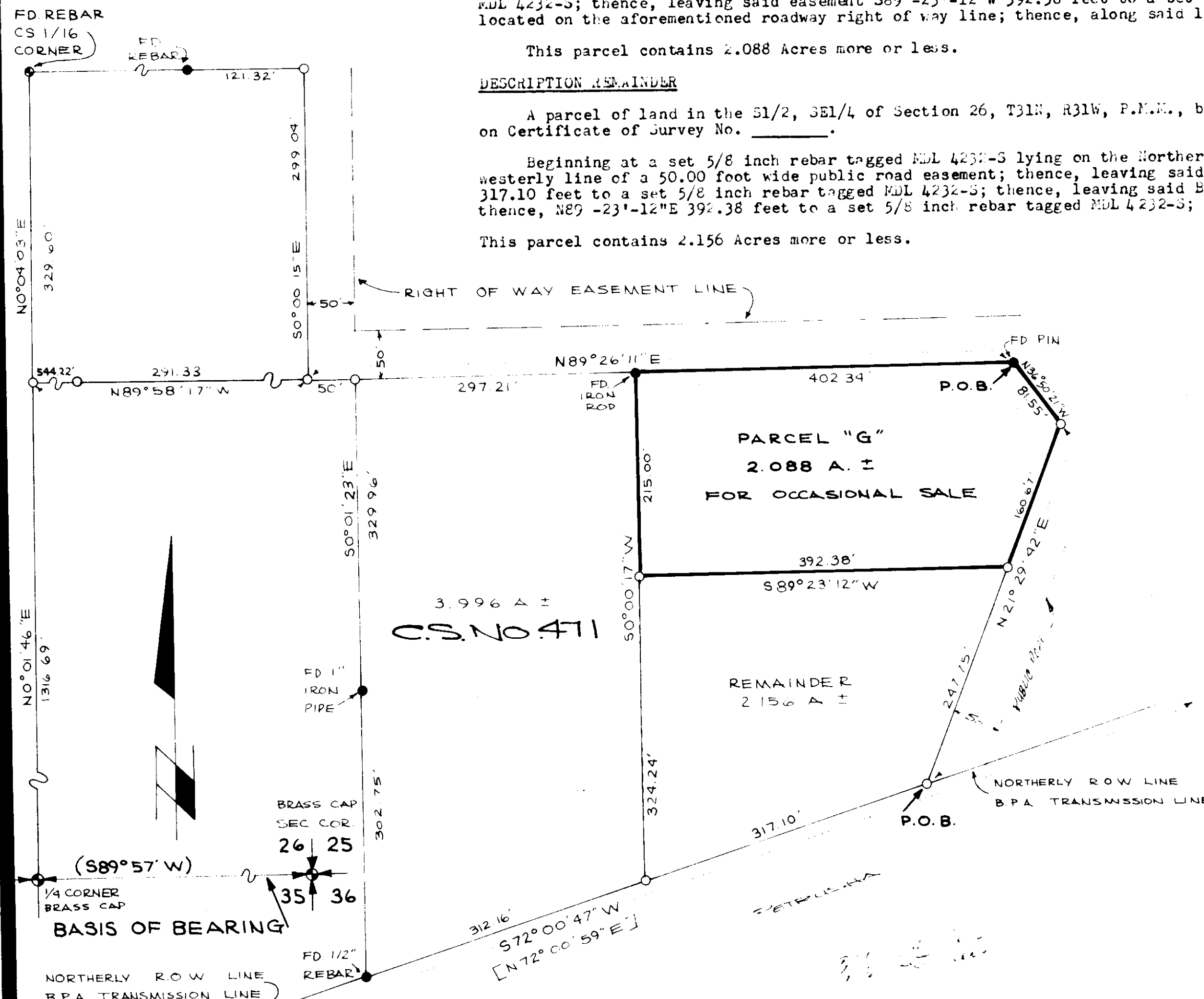

OCCASIONAL SALE EXEMPTION CERTIFICATE

I/we certify that the purpose of this survey is to create a parcel as an occasional sale, and that this exemption complies with all conditions imposed on its use; therefore this survey is exempt from review as a subdivision pursuant to Section 11-3862 (6) (d), Revised Codes of Montana, 1947.

Signature _____ Date 6/28/78
Signature _____ Date _____

State of Montana
County of Lincoln

On this 28th day of June, 1978 A.D. before me a Notary Public in and for the State of Montana personally appeared Charles Henry Collinson known to me to be the person whose name is subscribed to the within instrument and acknowledged to me that he executed the same.

Charles H. Collinson Notary Public
My commission expires 1-1-79

CERTIFICATE OF EXAMINING LAND SURVEYOR

Approved this 9th day of May, 1978 A.D.

Jack W. Jinneman 534 E.S.
Examining Land Surveyor Reg. No.

APPROVED: R. W. Lindsey
Chairman, Lincoln County Commissioners

CERTIFICATE OF CLERK RECORDER

State of Montana, County of Lincoln, filed this 28th day of June, 1978 A.D. at 10 o'clock P.M.

Deborah L. Vaughn by Deborah L. Vaughn
County Clerk Recorder Deputy

BASIS OF BEARING

Basis of Bearing is the south section line of Section 26, T31N, R31W, P.M.M. as per Certificate of Survey No. 189, S89°-57'W.

PURPOSE OF SURVEY

To create Parcel "G" as an occasional sale.

KOOTENAI ENGINEERING

CIVIL ENGINEERING + LAND SURVEYING
LIBBY, MONTANA 406-293-7721

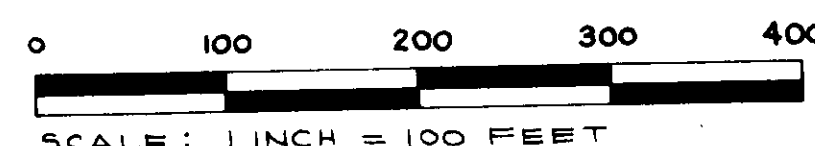

CERTIFICATE OF SURVEY NO. 635