

CERTIFICATE OF SURVEY

IN THE SE 1/4 NW 1/4 OF SECTION 4
TWP. 30 N., R. 31 W., M.P.M.

MAY, 1979

DESCRIPTION PARCEL INCLUDING BOUNDARY ADJUSTMENT

An irregular parcel of land near Libby in Lincoln County, Montana, lying wholly within the SE 1/4 NW 1/4 of Section 4 Twp. 30 N., R. 31 W., M.P.M., containing 0.300 acre, more or less, and more particularly described as follows:

Beginning at the northeast corner of Plat No. 1989 of Lincoln County, Montana records on the south right of way line of a Public Road, said point of beginning reported to lie 514.86 feet West and 20.00 feet South from the northeast corner of the SE 1/4 NW 1/4 of Section 4 Twp. 30 N., R. 31 W., M.P.M.; thence, along the southeasterly line of a 25.00 foot wide Easement, S 21°44'00" W 90.00 feet to a steel rod; thence, leaving said southeasterly line, S 79°16'09" E 151.78 feet to a point on the west line of Plat No. 1817 of Lincoln County, Montana records; thence, along said west line and along the east line of said Plat No. 1989, N 0°00'30" W 112.00 feet to a point on the south right of way line of the aforesaid Public Road; thence, along said south right of way line, S 89°38'00" W 114.33 feet to the point of beginning.

SUBJECT to an Easement for Road Purposes of a strip of land 24.00 feet in width along and immediately adjacent to the east boundary of the aforesaid tract.

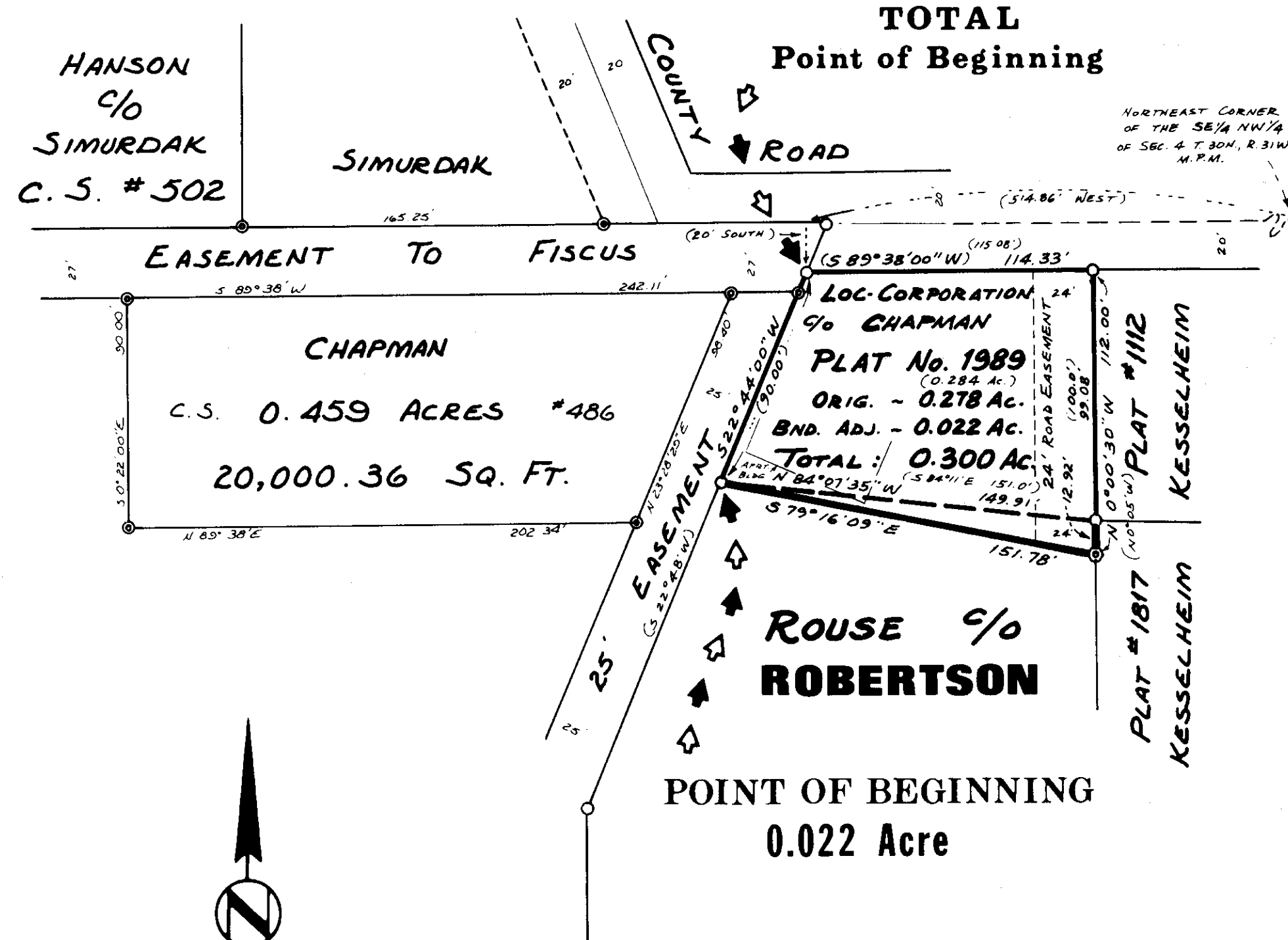

SCALE

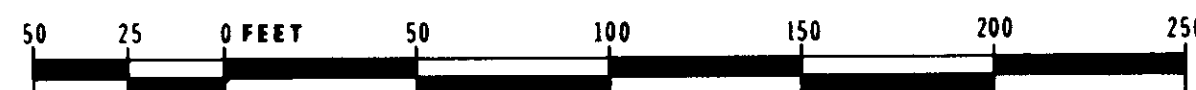

NINNEMAN ENGINEERING TROY, MONTANA

DESCRIPTION BOUNDARY ADJUSTMENT

An irregular parcel of land near Libby in Lincoln County, Montana, lying wholly within the SE 1/4 NW 1/4 of Section 4 Twp. 30 N., R. 31 W., M.P.M., containing 0.022 acre, more or less, and more particularly described as follows:

Beginning at the southwest corner of Plat No. 1989 of Lincoln County, Montana records in the SE 1/4 NW 1/4 of Section 4 Twp. 30 N., R. 31 W., M.P.M., said point of beginning being on the southeasterly line of a 25.00 foot wide Easement; thence, from said point of beginning, leaving said southeasterly line, S 79°16'09" E 151.78 feet to a point on the west line of Plat No. 1817 of Lincoln County, Montana records; thence, along said west line, N 0°00'30" W 12.92 feet to the southeast corner of said Plat No. 1989; thence, along the south line of said Plat No. 1989, N 84°07'35" W 149.91 feet to the point of beginning.

SUBJECT to an Easement for Road Purposes of a strip of land 24.00 feet in width along and immediately adjacent to the east boundary of the aforesaid tract.

EXEMPTION CERTIFICATE

We, the undersigned parties of interest by ownership or purchase agreement, do all hereby certify that the purpose of this survey is to relocate common boundaries between adjoining properties, and that no additional parcels are created; therefore this survey is exempt from review as a subdivision pursuant to Section 11-3662(6)(a), R.C.M., 1947. This survey is also exempt from Sanitary review pursuant to ARM 16-2.14(10)-S14340 SUBDIVISIONS Section (13)(E)(1).

Date: June 6, 1979
J. Byron House

ACKNOWLEDGEMENT

State of Montana)
County of Lincoln ss.

The foregoing Exemption Certificate was subscribed and sworn to before me by J. Byron House this 11 day of June, 1979.

Residing at: Libby, Mont. Notary Public in and for the State of Montana. My Commission Expires: 7-31-80

Date: June 6, 1979 Julius W. Robertson Sally J. Robertson
Julius Robertson Sally Robertson

Date: June 5, 1979 Loc Corporation
Loc Corporation

Date: June 4, 1979 Phillip A. Chapman Marilee Kaye Chapman
Phillip A. Chapman Marilee Kaye Chapman

ACKNOWLEDGEMENT

State of Montana)
County of Lincoln ss.

The foregoing Exemption Certificate was subscribed and sworn to before me this 4, 5, 6 day of June, 1979.

Residing at: Libby, Mont. Notary Public in and for the State of Montana. My Commission Expires: 4/5/82

LEGEND

Bearings were based on the bearing of the north line of Plat No. 1989 of Lincoln County, Montana records reported to bear S 89°38'00" W.

- () Record per Plat No. 1989.
- Found Pin by J.N. 534 E.S.
- ⊙ Found 5/8"x24" Steel Rod with Yellow Cap stamped: J.H.N. 4661 S.
- ⊙ Set 5/8"x24" Steel Rod with Yellow Cap stamped: J.H.N. 4661 S.

APPROVED: Raymond Craig Munro
6-7-79 Examining Land Surveyor
Registration No. 4474-S

APPROVED: Charles R. Vaughn
Chairman Board of Commissioners
ATTESTED: Charles R. Vaughn
County Clerk and Recorder

Dated this 20 day of June, 1979

STATE OF MONTANA COUNTY OF LINCOLN

Filed on this 20th day of June, 1979
at 2:30 o'clock P. M.

Charles R. Vaughn
County Clerk and Recorder

by Patty Bell
Deputy

Certificate of Survey No. 634

included plat