

CERTIFICATE OF SURVEY
SE 1/4, Sec. 29, T.36N., R.26W.
LINCOLN COUNTY

OWNER: William Joris Brinkhoff
PURPOSE: ALIQUOT PART
DATE: JUNE 17, 1977

LEGAL DESCRIPTION

THE EAST 1/2 SOUTHEAST 1/4 SOUTHEAST 1/4, SECTION 29, TOWNSHIP 36 NORTH, RANGE 26 WEST, LINCOLN COUNTY, MONTANA, CONTAINING 19.874 ACRES OF LAND, ALL AS SHOWN ON THE ATTACHED PLAT WHICH IS HEREWITH INCORPORATED IN AND MADE A PART OF THIS LEGAL DESCRIPTION.

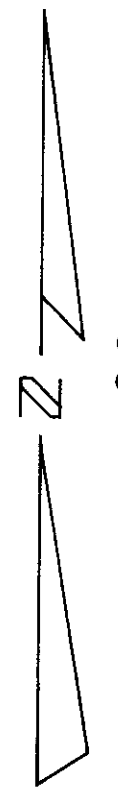

LEGEND
● Found points as noted.
○ Set 5/8" x 24" rebar with plastic cap stamped '2989ES'.

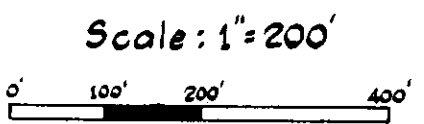

NOTE:
See Certificate of Survey No. 132
for Section Subdivision.

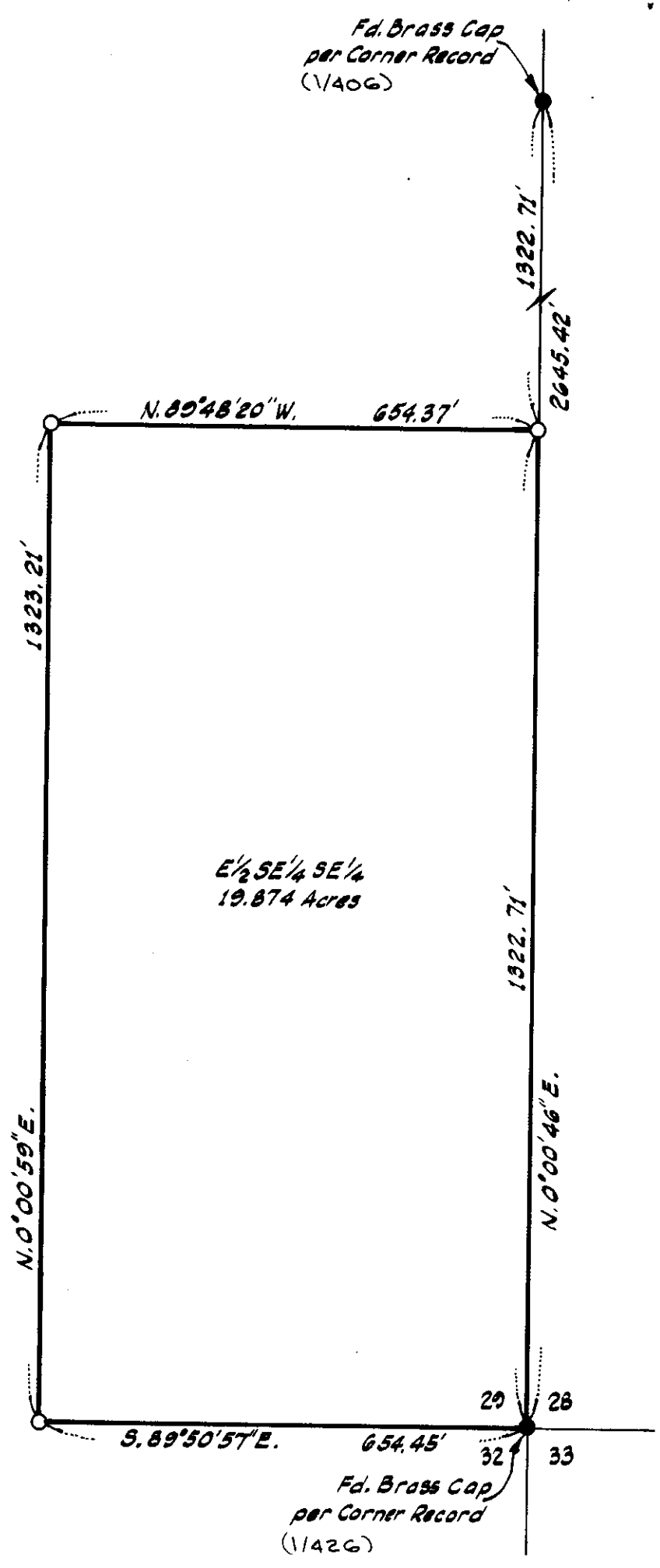

CERTIFICATE OF SURVEYOR
D. K. Marquardt
D. K. MARQUART
REGISTRATION No. 2989 ES

STATE OF MONTANA
COUNTY OF LINCOLN

FILED ON THE 30th DAY OF May, 19 79, A.D.,
AT 2:20 O'CLOCK P. M.

APPROVED
5-30, 1979
Donald E. Buntin
EXAMINING LAND SURVEYOR
REGISTRATION No. 4914-S

Thomas L. Taugher
COUNTY CLERK AND RECORDER
BY Deety Bue DEPUTY

APPROVED: R. W. Lindsay
CHAIRMAN, BOARD OF LINCOLN COUNTY COMMISSIONERS

included Plat 100