

**CERTIFICATE OF SURVEY**  
**NW1/4, Sec. 14, T36N, R27W**  
**Lincoln County, Montana**

OWNER: JANET WADE  
 PURPOSE: RETRACEMENT OF AN EXISTING TRACT  
 DATE: MAY 8, 1979

**LEGAL DESCRIPTION**

THAT PORTION OF THE NORTHEAST  $\frac{1}{4}$  NORTHWEST  $\frac{1}{4}$ , SECTION 14, TOWNSHIP 36 NORTH, RANGE 27 WEST, LINCOLN COUNTY, MONTANA DESCRIBED AS FOLLOWS:  
 COMMENCING AT THE NORTHWEST CORNER OF BLOCK 7 OF MIDVALE, RECORDS OF LINCOLN COUNTY, MONTANA, WHICH POINT IS ON THE EASTERLY RIGHT-OF-WAY LINE OF U.S. HIGHWAY NO. 93;  
 THENCE ALONG THE EASTERLY LINE OF THE HIGHWAY NORTH  $13^{\circ}02'$  WEST 350.00 FEET TO THE POINT OF BEGINNING; THENCE CONTINUING ALONG THE EASTERLY LINE OF THE HIGHWAY NORTH  $13^{\circ}02'$  WEST 50.00 FEET; THENCE NORTH  $76^{\circ}58'$  EAST 155.00 FEET TO THE WEST LINE OF FIRST AVENUE EAST; THENCE ALONG THE WEST LINE OF FIRST AVENUE EAST SOUTH  $13^{\circ}02'$  EAST 50.00 FEET; THENCE SOUTH  $76^{\circ}58'$  WEST 155.00 FEET TO THE POINT OF BEGINNING, CONTAINING 0.178 ACRE OF LAND, ALL AS SHOWN HEREON.

**CERTIFICATE OF SURVEYOR**

*D. K. Marquardt*  
 D. K. MARQUARDT  
 REGISTRATION NO. 2989 ES

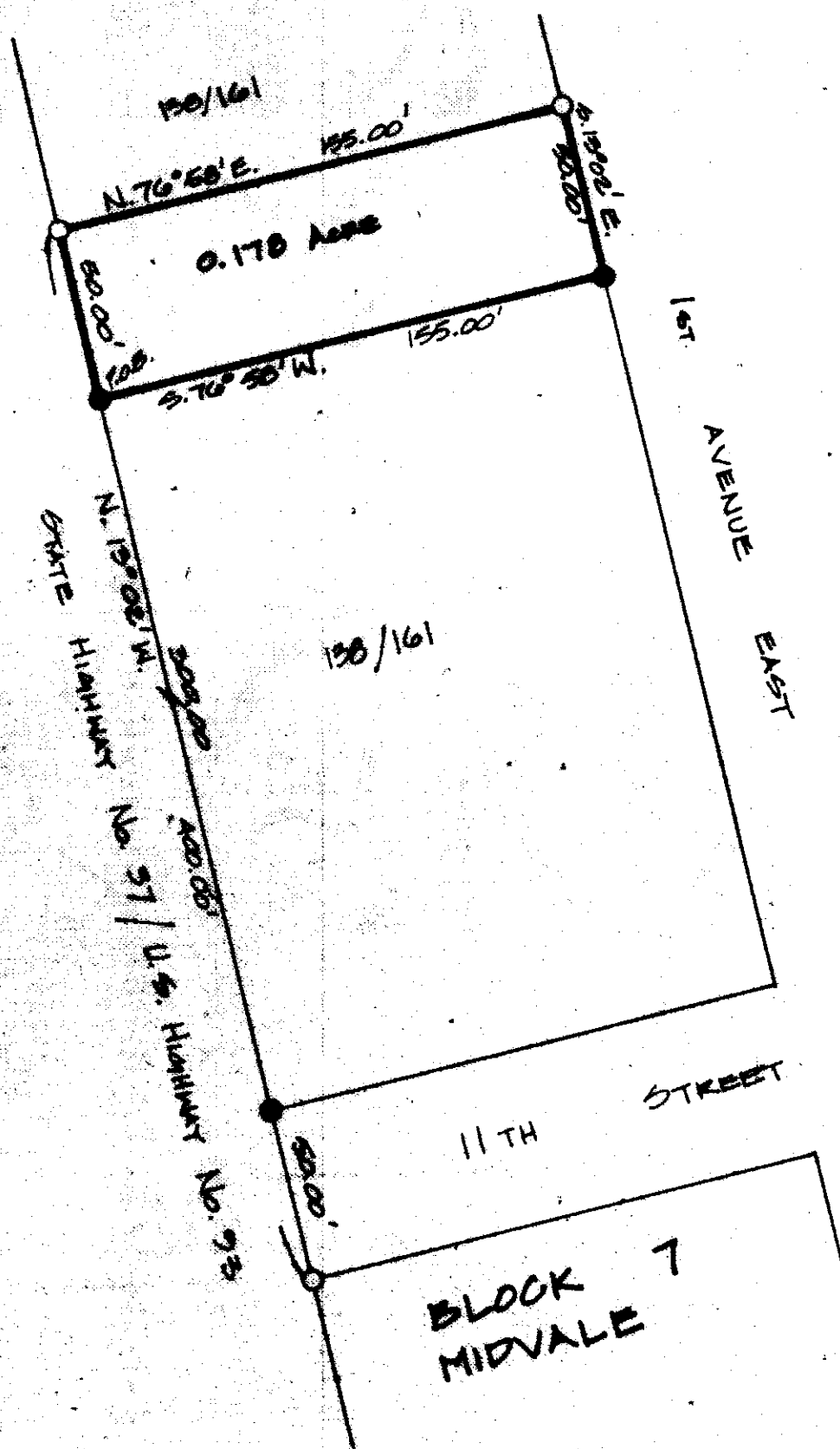

STATE OF MONTANA  
 COUNTY OF LINCOLN

FILED ON THE 23rd DAY OF May,  
 1979, A.D., AT 1:35 O'CLOCK P. M.

APPROVED: May 22, 1979

*Melvin D. Antares*  
 EXAMINING LAND SURVEYOR  
 REGISTRATION NO. 4232-5

*William L. Daughan*  
 COUNTY CLERK AND RECORDER  
 BY *Dusty Bue* DEPUTY

APPROVED: *R. W. Lindsey*  
 CHAIRMAN, BOARD OF LINCOLN COUNTY COMMISSIONERS

LEGEND  
 ● FOUND 5/8" REBAR  
 ○ SET 5/8" x 24" REBAR  
 WITH PLASTIC CAP  
 STAMPED '2009 E.S.'

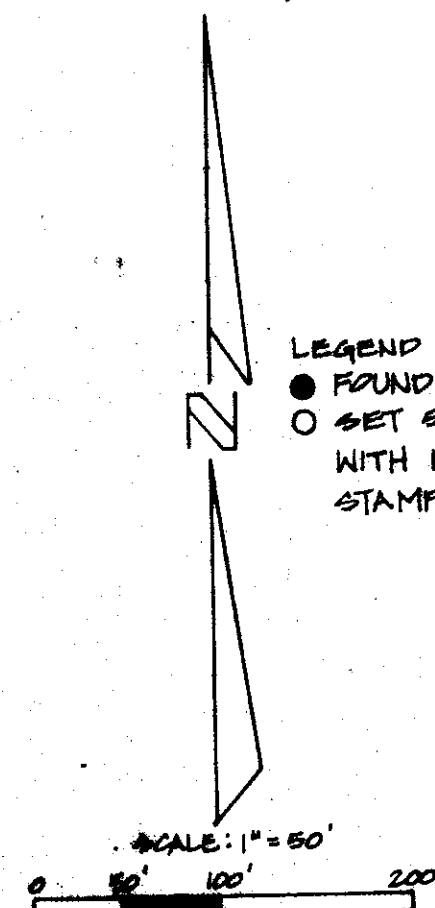

**CERTIFICATE OF SURVEY No. 620**

WADE

index sheet