

CERTIFICATE OF SURVEY
 N1/2, Sec. 10, T36N, R27W
 Lincoln County, Montana

OWNER: DANNY LUCIANO
 PURPOSE: PARCEL A-REMAINDER
 PARCEL B-OVER 20 ACRES
 DATE: APRIL 24, 1979

LEGAL DESCRIPTIONS

PARCEL A

THOSE PORTIONS OF THE EAST 1/2 NORTHWEST 1/4 AND THE WEST 1/2 WEST 1/2 NORTHEAST 1/4, SECTION 10, TOWNSHIP 36 NORTH, RANGE 27 WEST, LINCOLN COUNTY, MONTANA, DESCRIBED AS FOLLOWS:
 COMMENCING AT THE NORTHEAST CORNER OF THE WEST 1/2 WEST 1/2 NORTHEAST 1/4, SECTION 10; THENCE ALONG THE EAST LINE OF SAID WEST 1/2 WEST 1/2 NORTHEAST 1/4, SOUTH 0°22'10" EAST 44.81 FEET TO THE POINT OF BEGINNING, WHICH POINT IS ON THE SOUTHERLY RIGHT-OF-WAY LINE OF STATE HIGHWAY No. 37; THENCE ALONG THE SOUTHERLY LINE OF THE HIGHWAY THE FOLLOWING COURSES: SOUTH 89°55'30" WEST 84.23 FEET; SOUTH 0°04'30" EAST 19.10 FEET; SOUTH 89°55'30" WEST 591.00 FEET; NORTH 0°04'30" WEST 19.10 FEET; SOUTH 89°57'34" WEST 809.70 FEET; SOUTH 0°31'26" WEST 19.75 FEET AND SOUTH 89°54'47" WEST 133.85 FEET; THENCE, LEAVING THE SOUTHERLY LINE OF THE HIGHWAY, SOUTH 00°10'40" EAST 1242.43 FEET; THENCE SOUTH 89°39'50" EAST 646.51 FEET; THENCE SOUTH 00°16'23" EAST 1308.93 FEET TO THE SOUTH LINE OF THE EAST 1/2 NORTHWEST 1/4, SECTION 10; THENCE ALONG THE SOUTH LINE OF THE EAST 1/2 NORTHWEST 1/4 AND THE SOUTH LINE OF THE WEST 1/2 WEST 1/2 NORTHEAST 1/4, SECTION 10 SOUTH 89°39'50" EAST 999.67 FEET TO THE SOUTHEAST CORNER OF THE WEST 1/2 WEST 1/2 NORTHEAST 1/4, SECTION 10; THENCE ALONG THE EAST LINE OF THE WEST 1/2 WEST 1/2 NORTHEAST 1/4 NORTH 0°22'105" WEST 2582.48 FEET TO THE POINT OF BEGINNING, CONTAINING 77.459 ACRES OF LAND, ALL AS SHOWN HEREON.

PARCEL B

THAT PORTION OF THE EAST 1/2 NORTHWEST 1/4, SECTION 10, TOWNSHIP 36 NORTH, RANGE 27 WEST, LINCOLN COUNTY, MONTANA DESCRIBED AS FOLLOWS:
 COMMENCING AT THE NORTHWEST CORNER OF THE EAST 1/2 NORTHWEST 1/4, SECTION 10; THENCE ALONG THE WEST LINE OF THE EAST 1/2 NORTHWEST 1/4 SOUTH 0°10'40" EAST 64.53 FEET TO THE POINT OF BEGINNING, WHICH POINT IS ON THE SOUTHERLY RIGHT-OF-WAY LINE OF STATE HIGHWAY No. 37; THENCE, CONTINUING ALONG THE WEST LINE OF THE EAST 1/2 NORTHWEST 1/4 SOUTH 0°10'40" EAST 2548.75 FEET TO THE SOUTHWEST CORNER OF THE EAST 1/2 NORTHWEST 1/4, SECTION 10; THENCE ALONG THE SOUTH LINE OF THE EAST 1/2 NORTHWEST 1/4 SOUTH 89°39'50" EAST 999.67 FEET; THENCE NORTH 0°16'23" WEST 1308.93 FEET; THENCE NORTH 89°39'50" WEST 646.51 FEET; THENCE NORTH 0°10'40" WEST 1242.43 FEET TO THE SOUTHERLY RIGHT-OF-WAY LINE OF STATE HIGHWAY No. 37; THENCE ALONG THE SOUTHERLY LINE OF THE HIGHWAY SOUTH 89°54'47" WEST 320.07 FEET TO THE POINT OF BEGINNING, CONTAINING 40.005 ACRES OF LAND, ALL AS SHOWN HEREON.

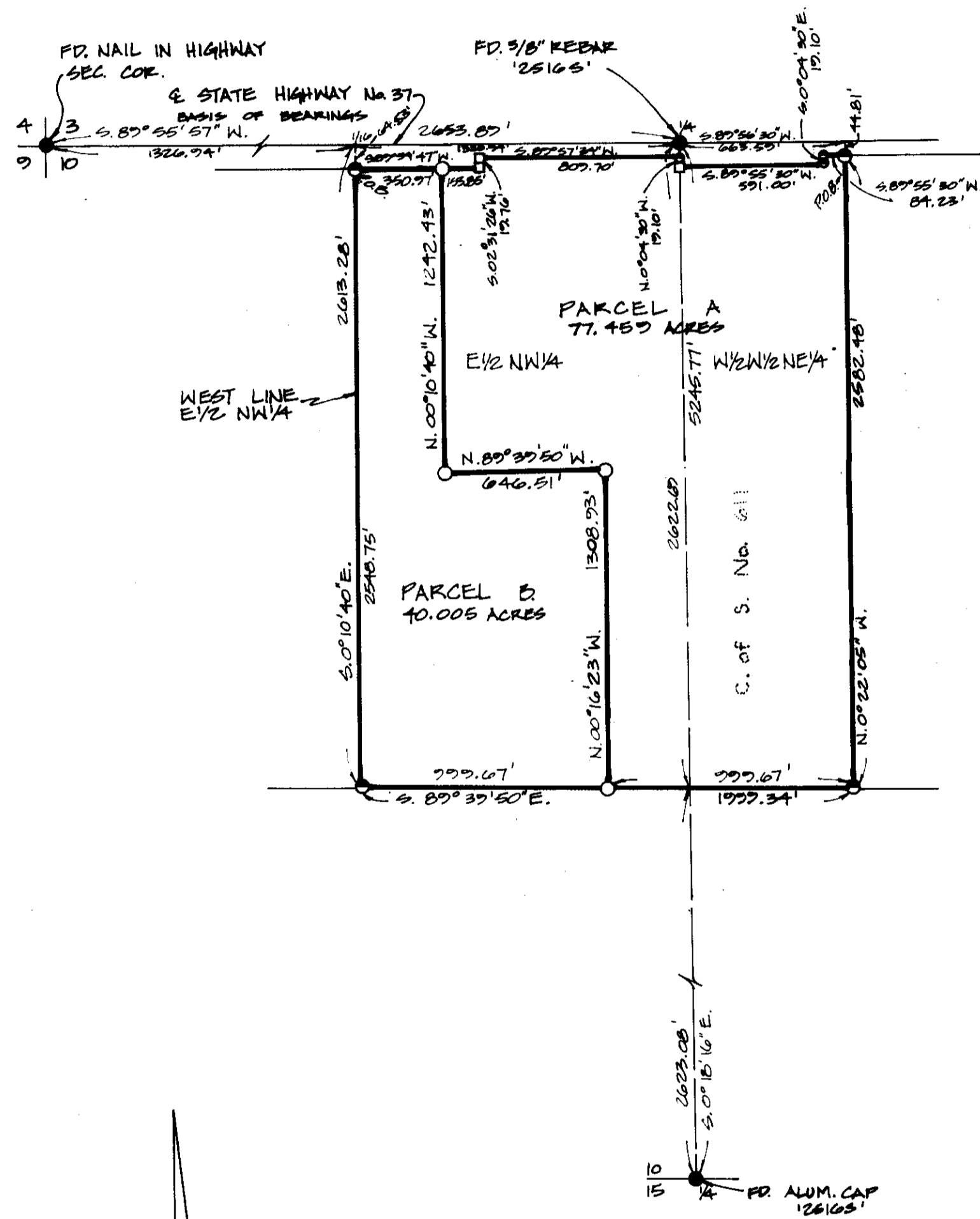

LEGEND
 ● FOUND POINT AS NOTED
 ○ FOUND 5/8" KEBAR 2516'S.
 PER C. of S. No. G11
 ○ SET 5/8" x 24" KEBAR WITH
 PLASTIC CAP STAMPED 2500 ES.
 □ FOUND HIGHWAY RIGHT OF WAY MONUMENT.
 SEE C. OF S. No. G11 FOR SECTION SUBDIVISION

CERTIFICATE OF SURVEYOR

D. K. Marquardt
 D.K. MARQUARDT
 REGISTRATION No. 2989 ES

STATE OF MONTANA
 COUNTY OF LINCOLN

FILED ON THE 23rd DAY OF May, 1979,
 A.D., AT 11:35 O'CLOCK A.M.

APPROVED: 5/22/79

Eleanor L. Daugherty
 COUNTY CLERK AND RECORDER

Melvin D. Denton
 EXAMINING LAND SURVEYOR
 REGISTRATION No. 4232-3

BY *Betty Sue* DEPUTY

APPROVED: *R.W. Lindsey*
 CHAIRMAN, BOARD OF LINCOLN COUNTY COMMISSIONERS

Prepared by: MARQUARDT ENGINEERING & SURVEYING
 1031 South Main
 Kalispell, MT 59901 ph. 755-6285

CERTIFICATE OF SURVEY No. 618

D. LUCIANO

indexed sub 118