

CERTIFICATE OF SURVEY
W1/2, Sec. 18, T35N, R25W
Lincoln County, Montana

OWNER: EDRIC VREDENBURG
PURPOSE: OVER 20 ACRES
DATE: MAY 7, 1979

LEGAL DESCRIPTION

THAT PORTION OF THE WEST 1/2, SECTION 18, TOWNSHIP 35 NORTH, RANGE 25 WEST, LINCOLN COUNTY, MONTANA DESCRIBED AS FOLLOWS:
COMMENCING AT THE SOUTHWEST CORNER OF SECTION 18; THENCE ALONG THE WEST LINE OF THE SOUTHWEST 1/4, SECTION 18, ALSO BEING THE WEST LINE OF THAT PARCEL SHOWN ON CERTIFICATE OF SURVEY No. 487, NORTH 0°13'25" WEST 185.00 FEET TO THE NORTHWEST CORNER OF SAID PARCEL, AT THE POINT OF BEGINNING; THENCE CONTINUING ALONG THE WEST LINE OF THE SOUTHWEST 1/4 NORTH 0°13'25" WEST 2454.89 FEET TO THE WEST 1/4 CORNER OF SECTION 18; THENCE ALONG THE WEST LINE OF THE NORTHWEST 1/4, SECTION 18 NORTH 0°04'49" WEST 913.76 FEET; THENCE SOUTH 89°57'01" EAST 1233.24 FEET TO THE WEST LINE OF GOVERNMENT LOT 2, SECTION 18; THENCE ALONG THE WEST LINE OF GOVERNMENT LOT 2 AND ITS SOUTHERLY PROJECTION SOUTH 0°01'59" WEST 1330.85 FEET; THENCE SOUTH 0°03'18" EAST 2037.07 FEET TO THE NORTHEAST CORNER AT THAT PARCEL SHOWN ON CERTIFICATE OF SURVEY No. 487, WHICH POINT IS ON THE EAST LINE OF GOVERNMENT LOT 4, SECTION 18; THENCE ALONG THE NORTH LINE OF THE AFORESAID PARCEL NORTH 89°59'00" WEST 1223.56 FEET TO THE POINT OF BEGINNING, CONTAINING 95.003 ACRES OF LAND, ALL AS SHOWN HEREON.

CERTIFICATE OF SURVEYOR

D.R. Marquardt
D.R. MARQUARDT
REGISTRATION No. 2989 ES

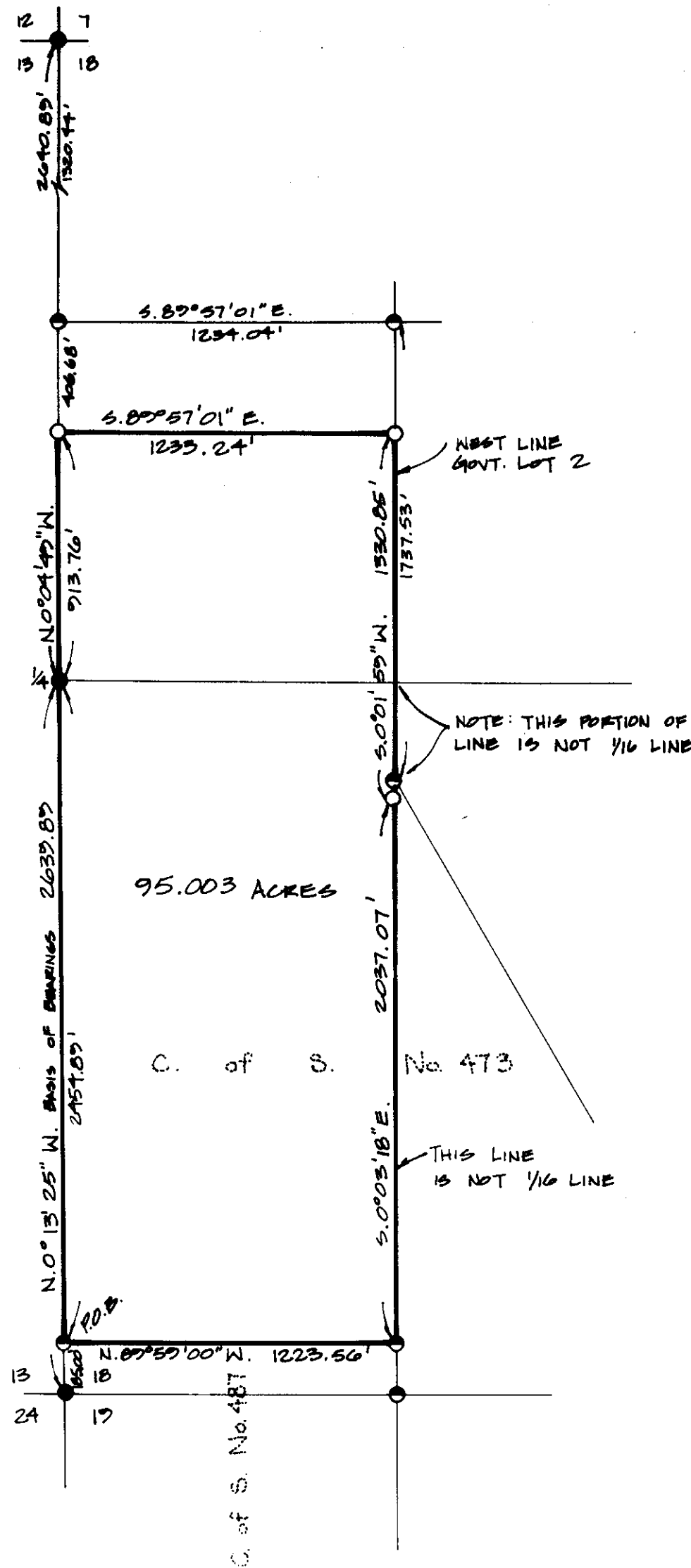

STATE OF MONTANA
COUNTY OF LINCOLN

APPROVED: *May 22, 1979*

Michael D. Antares
EXAMINING LAND SURVEYOR
REGISTRATION No. 4432-S

APPROVED: *R.W. Anderson*
CHAIRMAN, BOARD OF LINCOLN COUNTY COMMISSIONERS

FILED ON THE *23rd* DAY OF *May*,
1979, A.D., AT *1:20* O'CLOCK *P.M.*

Eleanor L. Taylor
COUNTY CLERK AND RECORDER
BY *Dotty Gure* DEPUTY

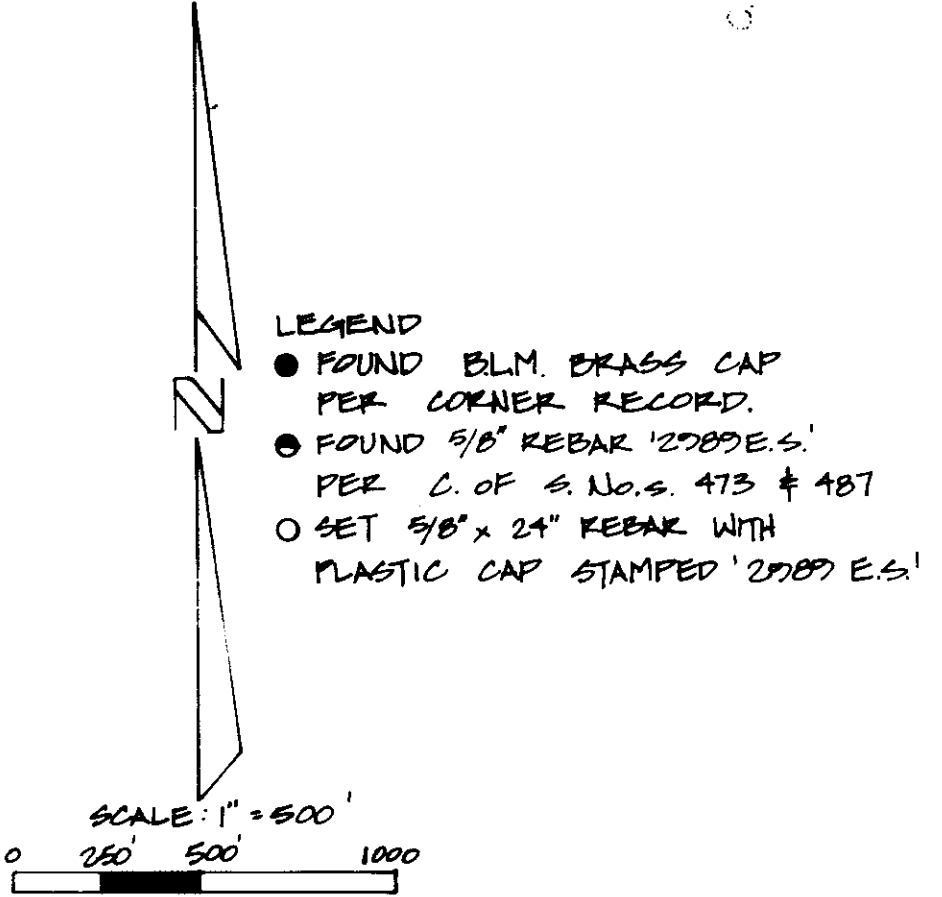

Prepared by: MARQUARDT ENGINEERING & SURVEYING
1031 South Main
Kalispell, MT 59901 ph. 755-6285