

CERTIFICATE OF SURVEY  
NE 1/4, Sec. 30, T36N R26W  
Lincoln County, Montana

OWNER: John J. and Alma L. Foss  
PURPOSE: REMAINDER  
DATE: JULY 22, 1977

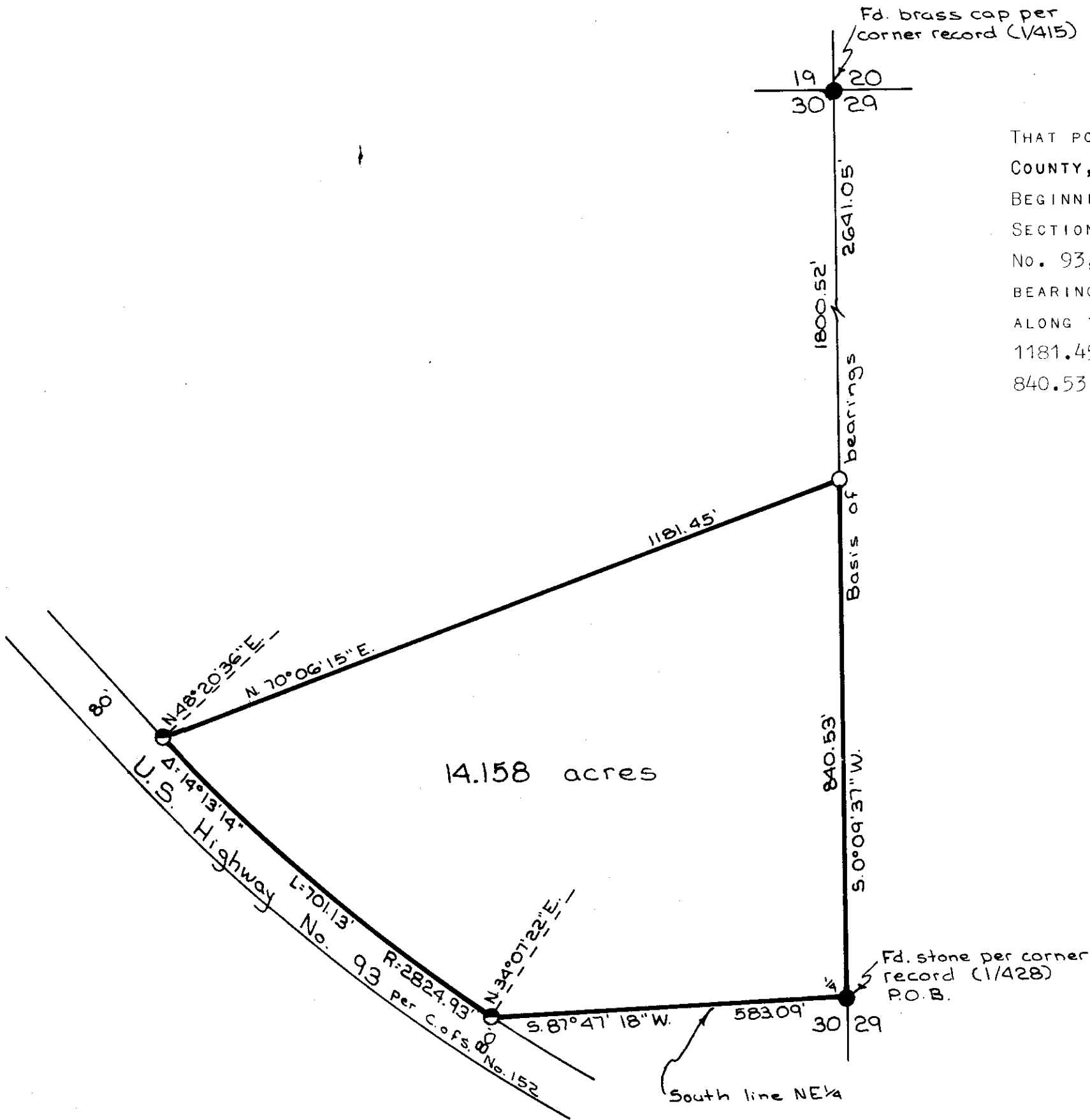

LEGAL DESCRIPTION

THAT PORTION OF THE Southeast  $\frac{1}{4}$  Northeast  $\frac{1}{4}$ , SECTION 30, TOWNSHIP 36 NORTH, RANGE 26 WEST, LINCOLN COUNTY, MONTANA DESCRIBED AS FOLLOWS:  
BEGINNING AT THE East  $\frac{1}{4}$  CORNER OF SECTION 30; THENCE ALONG THE SOUTH LINE OF THE Northeast  $\frac{1}{4}$ , SECTION 30 South 87°47'18" WEST 583.09 FEET TO A POINT ON THE Easterly LINE OF U. S. HIGHWAY No. 93, WHICH POINT IS ON A 2824.93 FOOT RADIUS CURVE CONCAVE NORTHEASTERLY HAVING A RADIAL BEARING OF North 34°07'22" EAST; THENCE ALONG THE Easterly LINE OF THE HIGHWAY NORTHWESTERLY ALONG THE CURVE THRU A CENTRAL ANGLE OF 14°13'14" 701.13 FEET; THENCE North 70°06'15" EAST 1181.45 FEET TO THE EAST LINE OF SECTION 29; THENCE ALONG THE EAST LINE South 0°09'37" WEST 840.53 FEET TO THE POINT OF BEGINNING, CONTAINING 14.158 ACRES OF LAND.

CERTIFICATE OF SURVEYOR

D. K. Marquardt  
D. K. MARQUARDT  
REGISTRATION No. 2989 ES

STATE OF MONTANA  
COUNTY OF LINCOLN

FILED ON THE 23rd DAY OF May, 19 77, A.D., AT  
1:15 O'CLOCK P. M.

APPROVED

May 22, 1977  
Michael D. Sauter  
EXAMINING LAND SURVEYOR  
REGISTRATION No. 4232-S

Deborah L. Vaughn  
COUNTY CLERK AND RECORDER  
BY Betty Bell DEPUTY

APPROVED:

B. W. Lindsay  
CHAIRMAN, BOARD OF LINCOLN COUNTY COMMISSIONERS

See C. of S. No. 152 for section subdivision

- Legend
- Set 3/8" x 24" rebar with plastic cap stamped '2989 ES'
  - Found point as noted
  - Found 3/4" pipe and tag 'ES2989' per C. of S. No. 152

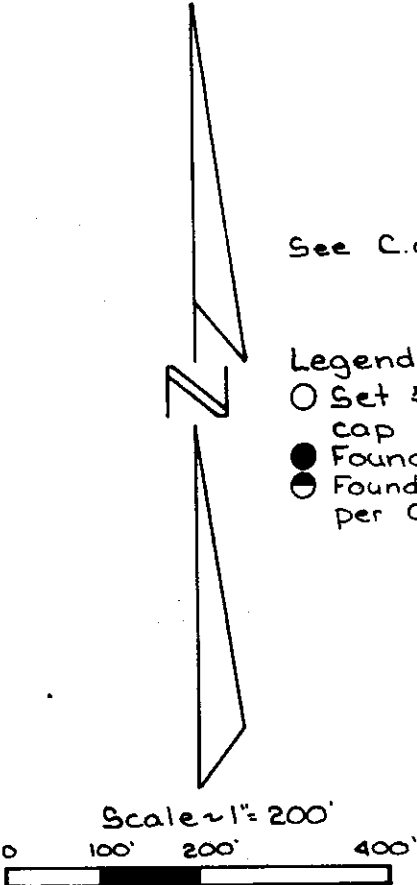

CERTIFICATE OF SURVEY No. 616

LUCIANO (3-H)

indexed photo