

LINCOLN COUNTY MONTANA  
 AMENDED  
**CERTIFICATE**  
**OF SURVEY**

NO. 482  
 THE N<sup>1</sup>/<sub>2</sub> N<sup>1</sup>/<sub>2</sub> AND S<sup>1</sup>/<sub>2</sub> N<sup>1</sup>/<sub>2</sub> OF LOT 5 OF  
 SECTION 6 TWP. 30 N., R. 33 W., M.P.M.

MAY, 1979

DESCRIPTION N<sup>1</sup>/<sub>2</sub> N<sup>1</sup>/<sub>2</sub> LOT 5 - KERN

A rectangular tract of land near Troy in Lincoln County, Montana, being the N<sup>1</sup>/<sub>2</sub> N<sup>1</sup>/<sub>2</sub> of Lot 5 of Section 6 Twp. 30 N., R. 33 W., M.P.M., containing 9.227 acres, more or less, and more particularly described as follows:

Beginning at the northwest corner of Lot 5 of Section 6 Twp. 30 N., R. 33 W., M.P.M.; thence, along the north line of said Lot 5, N 88°55'57" E 1219.02 feet to the northeast corner thereof; thence, along the east line of said Lot 5, S 0°28'54" E 329.83 feet to the southeast corner of the N<sup>1</sup>/<sub>2</sub> N<sup>1</sup>/<sub>2</sub> of said Lot 5; thence, along the south line of said N<sup>1</sup>/<sub>2</sub> N<sup>1</sup>/<sub>2</sub>, S 88°57'00" W 1219.53 feet to the southwest corner thereof; thence, along the west line of said Lot 5, N 0°23'35" W 329.46 feet to the point of beginning.

SUBJECT to an existing St. Regis Road Right of Way previously recorded on Plat No. 257 of Lincoln County, Montana records, crossing through the aforesaid 9.227 acre tract of land as shown hereon; said Right of Way containing 0.530 acres, more or less, leaving a Net area in the N<sup>1</sup>/<sub>2</sub> N<sup>1</sup>/<sub>2</sub> of Lot 5 of Section 6 Twp. 30 N., R. 33 W., M.P.M. of 8.697 acres, more or less.

DESCRIPTION S<sup>1</sup>/<sub>2</sub> N<sup>1</sup>/<sub>2</sub> LOT 5 - BAIN

A rectangular tract of land near Troy in Lincoln County, Montana, being the S<sup>1</sup>/<sub>2</sub> N<sup>1</sup>/<sub>2</sub> of Lot 5 of Section 6 Twp. 30 N., R. 33 W., M.P.M., containing 9.230 acres, more or less, and more particularly described as follows:

Beginning at the southwest corner of the N<sup>1</sup>/<sub>2</sub> of Lot 5 of Section 6 Twp. 30 N., R. 33 W., M.P.M.; thence, along the south line of the N<sup>1</sup>/<sub>2</sub> of said Lot 5, N 88°58'03" E 1220.03 feet to the southeast corner thereof; thence, along the east line of said Lot 5, N 0°28'54" W 329.83 feet to the northeast corner of the S<sup>1</sup>/<sub>2</sub> N<sup>1</sup>/<sub>2</sub> of said Lot 5; thence, along the north line of said S<sup>1</sup>/<sub>2</sub> N<sup>1</sup>/<sub>2</sub>, S 88°57'00" W 1219.53 feet to the northwest corner thereof; thence, along the west line of said Lot 5, S 0°23'35" E 329.46 feet to the point of beginning.

SUBJECT to an existing St. Regis Road Right of Way previously recorded on Plat No. 257 of Lincoln County, Montana records, crossing through the aforesaid 9.230 acre tract of land as shown hereon; said Right of Way containing 0.648 acres, more or less, leaving a Net area in the S<sup>1</sup>/<sub>2</sub> N<sup>1</sup>/<sub>2</sub> of Lot 5 of Section 6 Twp. 30 N., R. 33 W., M.P.M. of 8.582 acres, more or less.

PURPOSE FOR AMENDMENT

To locate the St. Regis Road Right of Way through Lot 5 of Section 6 Twp. 30 N., R. 33 W., M.P.M. as previously recorded on Plat No. 257 of Lincoln County, Montana records, and to correct acreages of the N<sup>1</sup>/<sub>2</sub> N<sup>1</sup>/<sub>2</sub> and the S<sup>1</sup>/<sub>2</sub> N<sup>1</sup>/<sub>2</sub> of said Lot 5 as shown hereon, being subject to said Right of Way, also correcting the descriptions thereof.

BASIS FOR BEARINGS

Bearings were based on the bearing of the south line of Section 6 Twp. 30 N., R. 33 W., M.P.M. from previous work between the S<sup>1</sup>/<sub>2</sub> Corner and the SE Corner assumed to bear N 89°02'01" E.

LEGEND

- ⊙ Set 5/8"x24" Steel Rod with Yellow Cap stamped: J.H.N. 4661 S.
- [ ] Record PER G.L.O.

STATE OF MONTANA COUNTY OF LINCOLN

APPROVED: *Melvin P. Antine*  
 Examining Land Surveyor  
 Registration No. 42325

Filed on this 23rd day of May, 1979  
 at 1:10 o'clock P.M.

APPROVED: *R.W. Dindley*  
 Chairman Board of Commissioners

*Robert L. Daughan*  
 County Clerk and Recorder

ATTESTED: *Elmer L. Daughan*  
 County Clerk and Recorder

by *Doty Bell*  
 Deputy

Dated this 28 day of May, 1979

Certificate of Survey No. 615

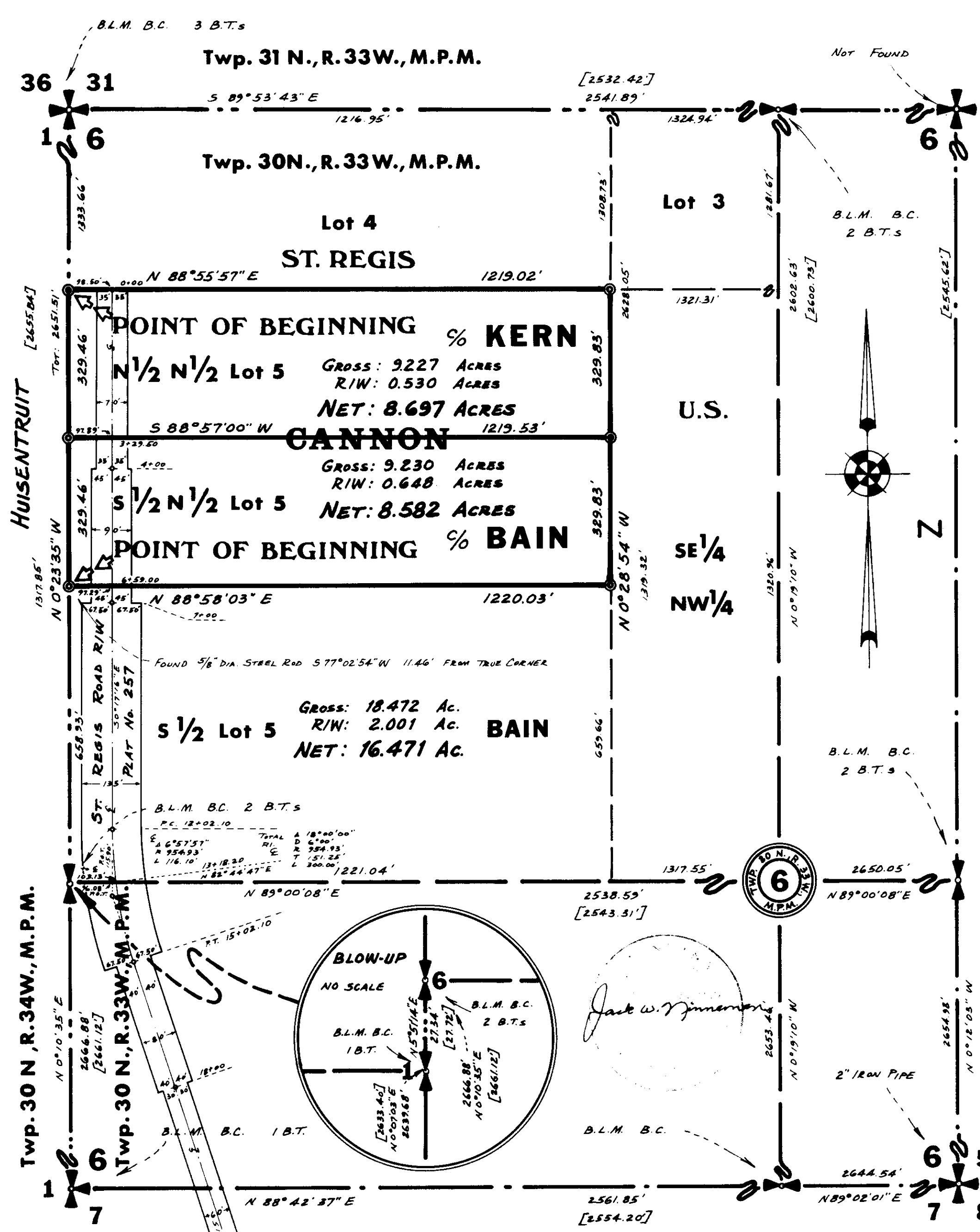

NINNEMAN ENGINEERING TROY, MONTANA