

LINCOLN COUNTY MONTANA CERTIFICATE OF SURVEY

IN THE SE 1/4, NE 1/4, NW 1/4 AND NE 1/4, SE 1/4, NW 1/4 OF SECTION 25,
TOWNSHIP 31 NORTH OF RANGE 34 WEST P.M.M.

FOR; CLIFFORD DARE
APRIL-1979

DESCRIPTION
A parcel of land in the SE 1/4, NW 1/4 and the NE 1/4, SE 1/4, NW 1/4 of Section 25, Twp. 31 N., R. 34 W., P.M.M. containing 20.1547 acres more or less and more particularly described as follows:
Beginning at a standard brass cap which bears S 0°15'15" W 662.41 feet from the north 1/4 corner of Section 25, Twp. 31 N., R. 34 W. P.M.M., said brass cap being the north east corner of the SE 1/4, NW 1/4 of said Section 25; thence along the north-south centerline of said Section 25 S 0°15'15" W 662.41 feet to a 5/8 inch rebar tagged KED 4975S; thence, continuing along said north-south centerline S 0°15'15" W 629.41 feet to a 5/8 inch rebar tagged KED 4975S located on the westerly right-of-way line of the Iron Creek Road (a public roadway) at a distance of 30 feet measured at right angles from the apparent centerline thereof, having a radius of 511.57 feet which bears N 70°00'00" E; thence, continuing along said north-south centerline S 0°15'15" W 33.28 feet to a 5/8 inch rebar tagged KED 4975S being the west-east corner of the NE 1/4, SE 1/4, NW 1/4; thence, leaving said centerline S 89°54'32" W 10.60 feet along the south line of the NE 1/4, SE 1/4, NW 1/4 of said Section 25 to a 5/8 inch rebar tagged KED 4975S located on the said westerly right-of-way line having a radius-bearing of S 74°02'45" E; thence, continuing along said south line of the NE 1/4, SE 1/4, NW 1/4 of said Section 25 S 89°54'32" W 629.37 feet to a 5/8 inch rebar tagged KED 4975S; thence, leaving said south line along the west line of the said NE 1/4, SE 1/4, NW 1/4 of said Section 25 to a standard brass cap; thence, leaving said west line S 662.31 feet along the west line of the SE 1/4, NW 1/4 of said Section 25 to a standard brass cap; thence, leaving said west line along the north line of the SE 1/4, NW 1/4 of said Section 25 S 89°54'32" W 662.49 feet to the point of beginning.

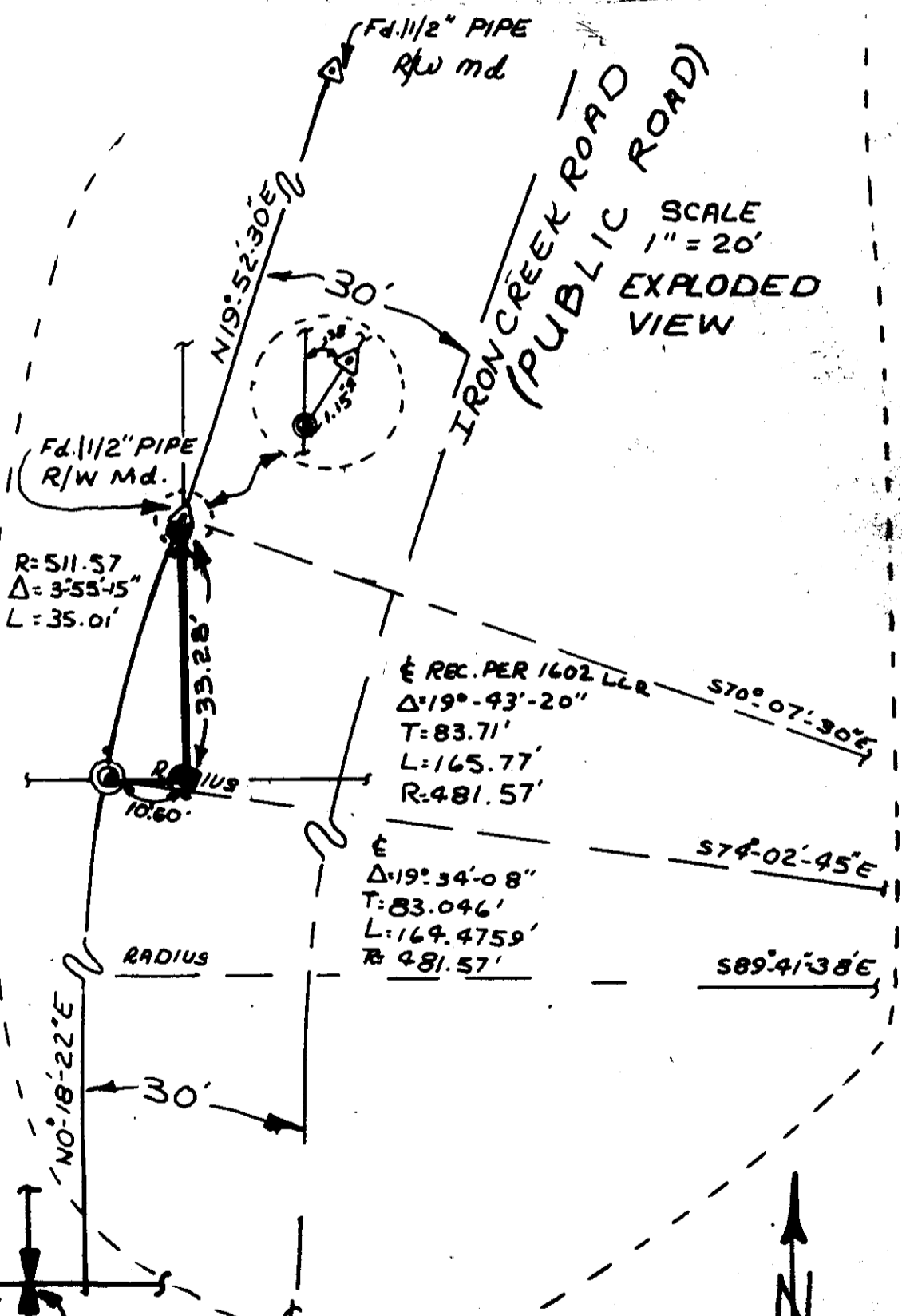
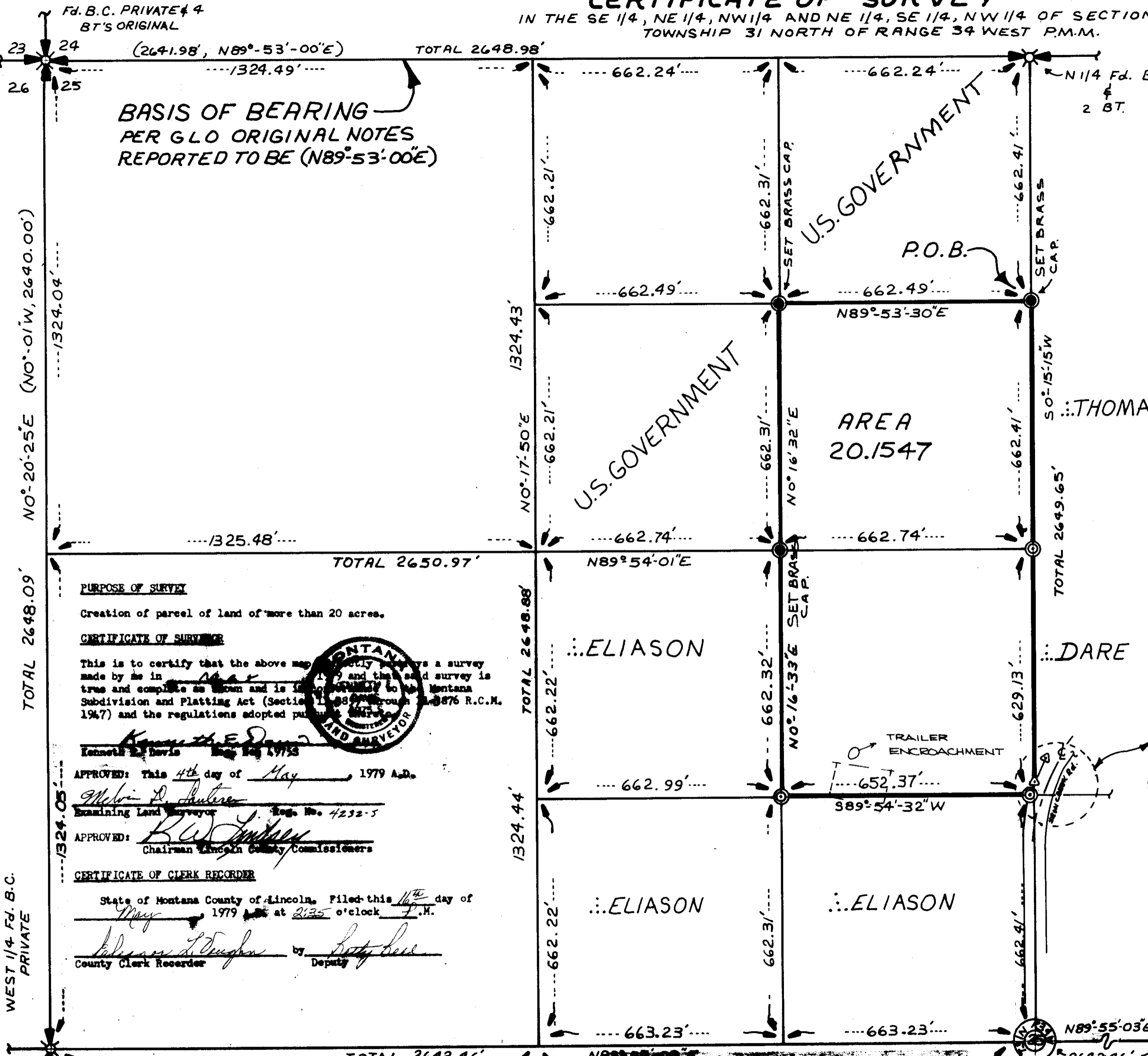

BASIS OF BEARING
PER GLO ORIGINAL NOTES
REPORTED TO BE (N89°53'-00"E)

PURPOSE OF SURVEY
Creation of parcel of land of more than 20 acres.

CERTIFICATE OF SURVEY
This is to certify that the above map is a true and correct copy of the original survey made by me in Montana and that said survey is true and complete as shown and is in conformity with the Montana Subdivision and Platting Act (Sections 1-89 through 1-97 R.C.M. 1947) and the regulations adopted pursuant thereto.

Kenneth E. Davis
Surveyor
Approved: This 4th day of May, 1979 A.D.

Malvin D. Antevy
Examining Land Surveyor Reg. No. 4232-5

APPROVED: *B.W. Lindsey*
Chairman Lincoln County Commissioners

CERTIFICATE OF CLERK RECORDER
State of Montana County of Lincoln. Filed this 16th day of May, 1979 at 2:25 o'clock P.M.

John L. Dugan by *Bob Bass*
County Clerk Recorder Deputy

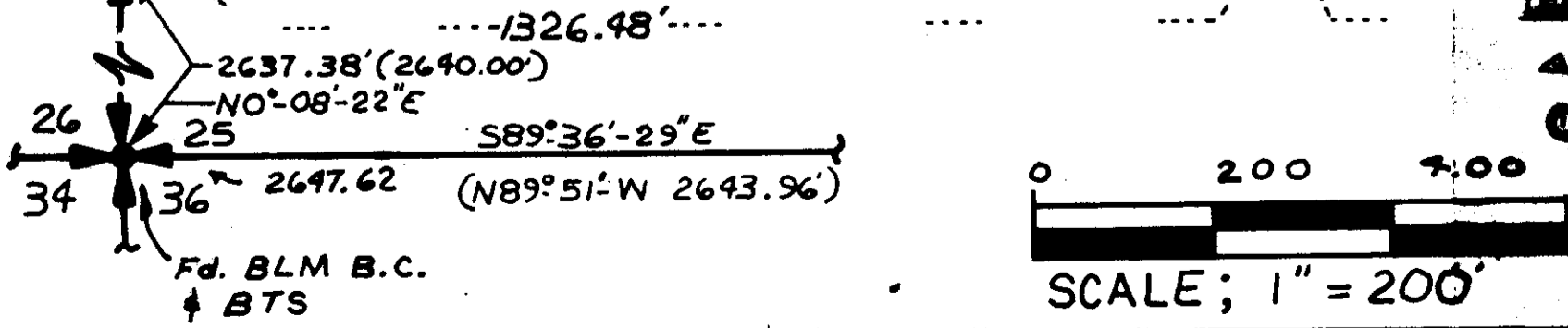

CERTIFICATE OF SURVEY NO. 612

indexed