

ENDERS ACRES AND EXTENSION BY ST. REGIS

CERTIFICATE OF SURVEY

IN THE NW 1/4 OF SECTION 14 TWP. 30 N., R. 31 W., M.P.M.

SEPTEMBER, 1976

State of Montana
Dept. of Highways
Easement

CERTIFICATE OF SURVEYOR

I, J. W. Minneman, a duly qualified and licensed Civil Engineer and Land Surveyor of the State of Montana, do hereby certify that the survey as shown hereon in the NW 1/4 of Section 14 Twp. 30 N., R. 31 W., M.P.M. was made under my supervision in September, 1976 in accordance with the provisions of Sections 11-3859 through 11-3876 of the Revised Codes of Montana, 1947; and that the said platted area was laid out on the ground as shown hereon.

Dated this 3rd day of September, 1976.

J. W. Minneman
J. W. Minneman Registration No. 534 L.S.
Troy, Montana.

BASIS OF BEARINGS

Bearings were based on the bearing of the west line of Section 14 Twp. 30 N., R. 31 W., M.P.M., reported to bear N 0°02'25" W.

PURPOSE OF SURVEY

To locate the boundaries of the proposed extensions to the existing lots of Enders Acres to provide for conveyance by reference hereto.

DESCRIPTION

An irregular tract of land near Libby in Lincoln County, Montana, lying wholly within the NW 1/4 of Section 14 Twp. 30 N., R. 31 W., M.P.M., containing 0.307 acre, more or less, and more particularly described as follows:

Beginning at the southeast corner of Lot 13 of Enders Acres (a recorded subdivision of Lincoln County, Montana) in the NW 1/4 of Section 14 Twp. 30 N., R. 31 W., M.P.M. as relocated by a survey during September, 1976; thence, from said point of beginning, along the northeasterly line of said Lot 13, N 34°04'30" W 121.04 feet to the northeast corner of Lot 13; thence, along the northerly line of said Lot 13 extended easterly, S 89°47'09" E 148.25 feet to a point on the southwesterly right of way line of a St. Regis Paper Co. Haul Road at a distance of 30.0 feet measured at right angles from the centerline thereof; thence, along said southwesterly right of way line, S 21°13'55" E 107.44 feet to a point on the southerly line of said Lot 13 extended easterly; thence, leaving said southwesterly right of way line, along said southerly lot line extended easterly, N 89°47'09" W 119.35 feet to the point of beginning.

EXEMPTION STATEMENT

As a boundary adjustment or consolidation of adjoining parcels, this parcel shall not be considered a separate parcel of land pursuant to Section 11-3602 (6)(a), M.C.A. (revised) and is therefore exempt from review under Occasional Sale provisions, and this parcel of land is also exempt under M.C. 16-2.14 (10)-5 1434C Subdivisions Section (12) Subsection (d) Subsection (i) from sanitary review.

LEGEND

[] Record bearings and distances of ENDERS ACRES [x24" Steel Rods with Caps stamped: J.W. 4661 S

Scale



MINNEMAN ENGINEERING TROY, MONTANA

STATE OF MONTANA COUNTY OF LINCOLN

APPROVED: *Melvin D. Hunter*
Examining Land Surveyor
Registration No. 42325
APPROVED: *Leo K. Cavan*
Chairman Board of Commissioners
ATTESTED: *E. L. Vaughn*
County Clerk and Recorder

Filed on this 17th day of May, 1977
at 3:00 o'clock P.M.
Debra L. Vaughn
County Clerk and Recorder
by *Petty Bell*
Deputy

Dated this 17 day of Nov, 1976

Certificate of Survey No. 610

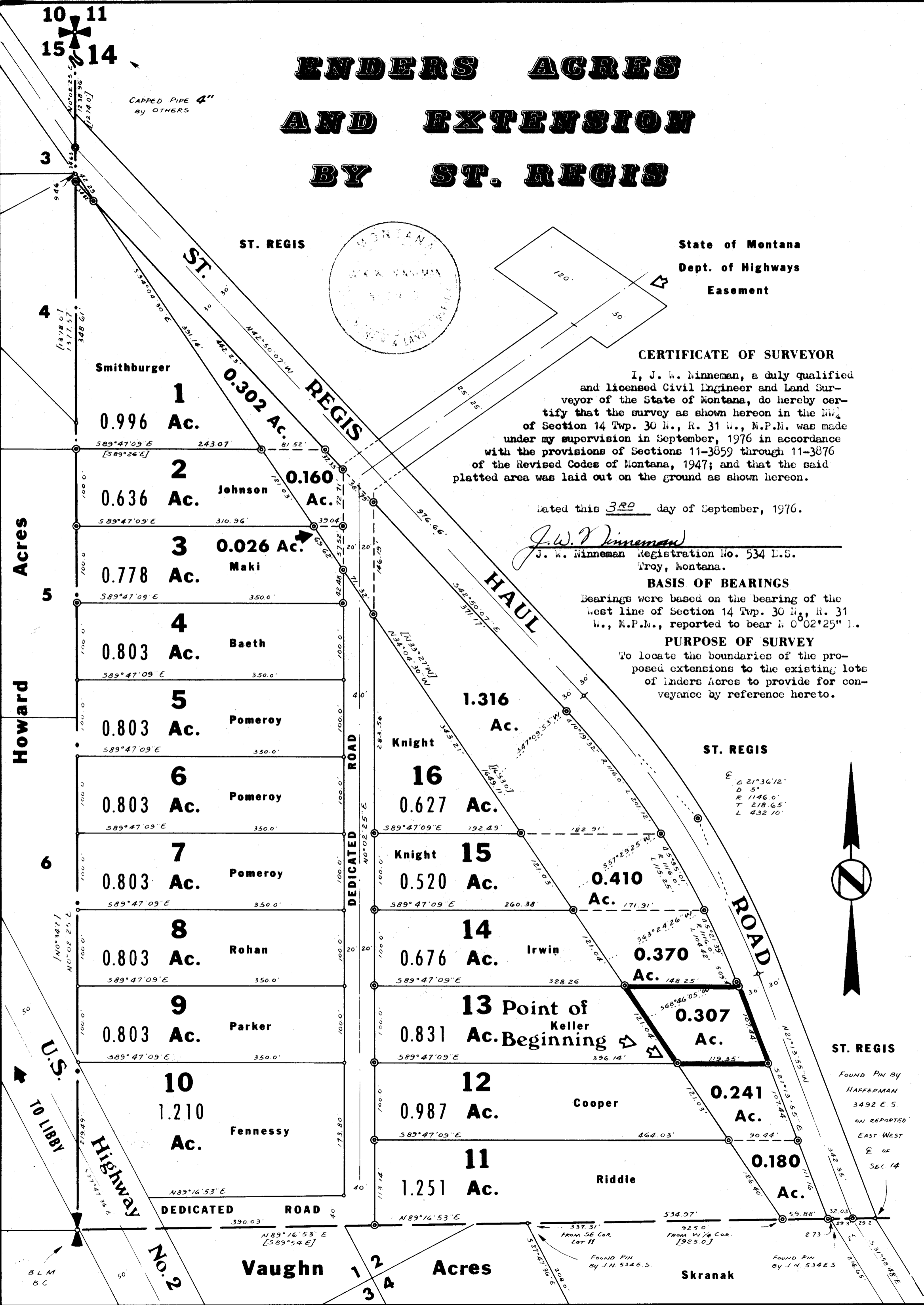

included Platbook