

LINCOLN COUNTY, MONTANA

CERTIFICATE OF SURVEY

THE SW 1/4 SW 1/4 SECTION 28 TWP. 31 N., R. 33 W., M.P.M.

MARCH, 1979

DESCRIPTION

An irregular tract of land near Troy in Lincoln County, Montana, being the SW 1/4 SW 1/4 of Section 28 Twp. 31 N., R. 33 W., M.P.M., containing 40.453 acres, more or less, and more particularly described as follows:

Beginning at the Southwest Corner of Section 28 Twp. 31 N., R. 33 W., M.P.M.; thence, along the west line of said Section 28, N 0°02'04" W 1326.46 feet to the northwest corner of the SW 1/4 SW 1/4 of said Section 28; thence, along the north line of said SW 1/4 SW 1/4, N 89°56'06" E 1327.22 feet to the northeast corner thereof; thence, along the east line of said SW 1/4 SW 1/4, S 0°05'14" E 1327.70 feet to the southeast corner thereof on the south line of said Section 28; thence, along said south line, S 89°59'19" W 1328.44 feet to the point of beginning.

PURPOSE FOR SURVEY

To locate the boundaries of the subject SW 1/4 SW 1/4 of Section 28 Twp. 31 N., R. 33 W., M.P.M. and to provide a detailed record of boundaries, acreage and monumentation.

BASIS FOR BEARINGS

Bearings were based on the bearing of the west line of Section 28 Twp. 31 N., R. 33 W., M.P.M. reported to bear N 0°02'04" W on C. of S. No.s 260 and 281 of Lincoln County, Montana records.

LEGEND

- ⊙ 1/2"x24" Steel Rod with Orange Cap stamped: J.N. 534 E.S.
- 5/8"x24" Steel Rod with Yellow Cap stamped: J.H.N. 4661 S.
- 5/8"x24" Steel Rod with Cap stamped: 2989 E.S.
- () Record Bearings and Distances per C. of S. No.s 338 and 379.



STATE OF MONTANA COUNTY OF LINCOLN

APPROVED: 4/27/79 Melvin D. Pantzer
Examining Land Surveyor
Registration No. 4332-S

Filed on this 30th day of April, 1979
at 2:25 o'clock P. M.

APPROVED: R.W. Lindsey
Chairman Board of Commissioners

Eleanor L. Vaughn
County Clerk and Recorder

ATTESTED: _____
County Clerk and Recorder

by Sherry L. Hawks
Deputy

Dated this _____ day of _____, 19____

Certificate of Survey No. 609

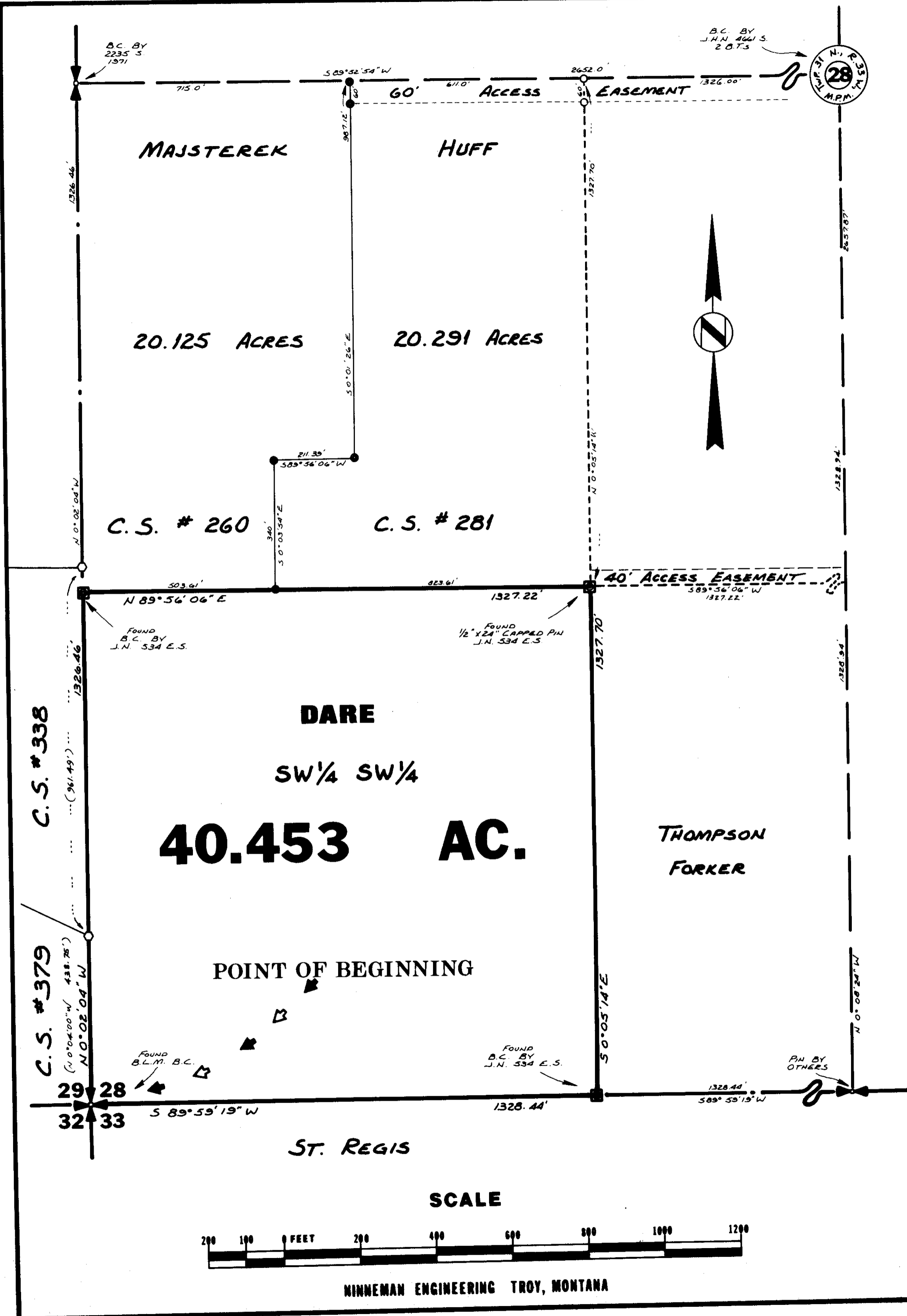

MINNEMAN ENGINEERING TROY, MONTANA

in closed file 609