

# CERTIFICATE OF SURVEY

JANUARY, 1979

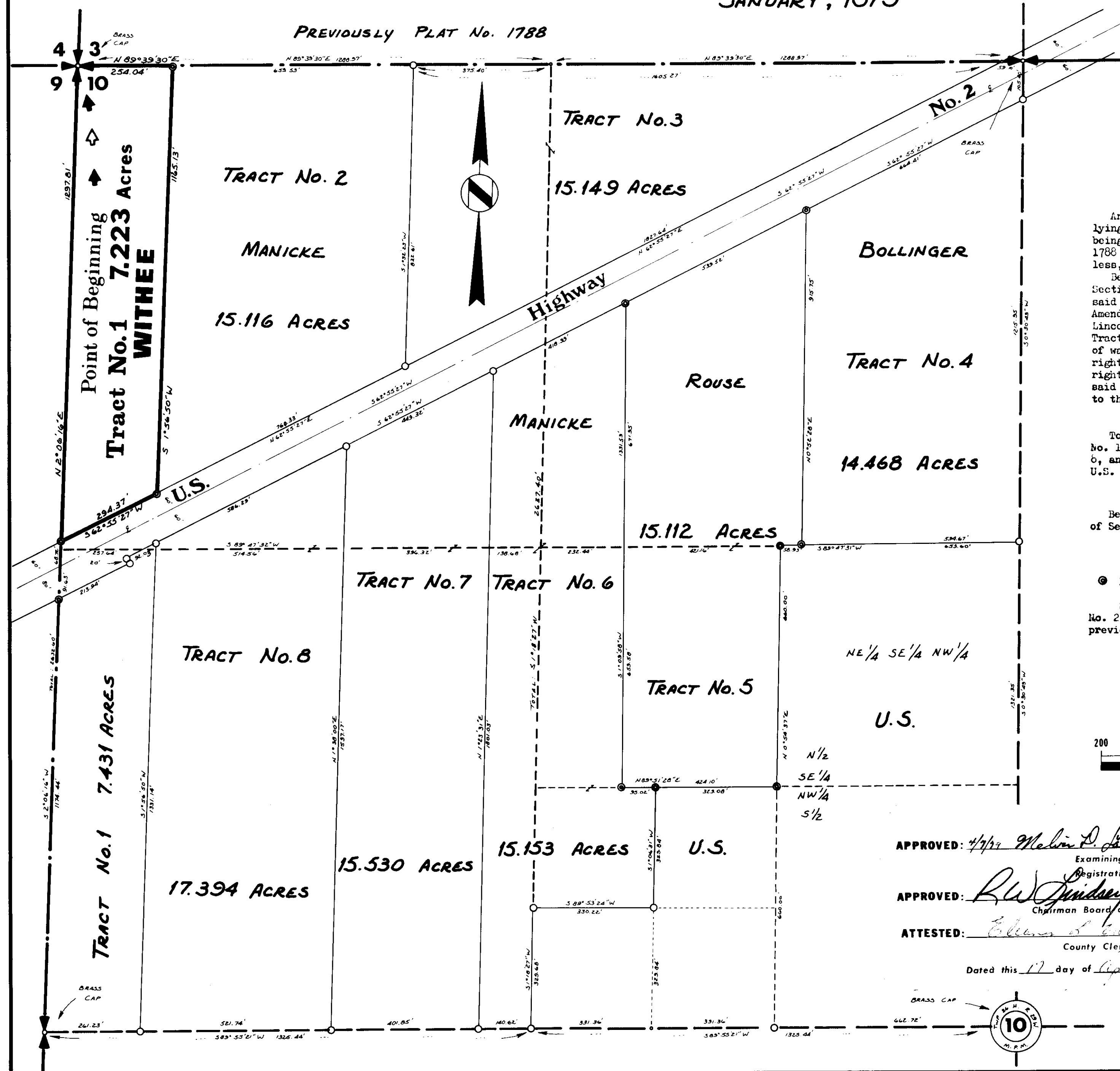

Jack W. Hinreman

DESCRIPTION

An irregular tract of land south of Libby in Lincoln County, Montana, lying wholly within the NW<sub>1/4</sub> of Section 10 Twp. 26 N., R. 29 W., E.P.M., being Amended Tract No. 1 lying north of U.S. Highway No. 2 of Plat No. 1788 of Lincoln County, Montana records, containing 7.223 acres, more or less, and more particularly described as follows:

Beginning at a Brass Capped Monument marking the Northwest Corner of Section 10 Twp. 26 N., R. 29 W., M.P.M.; thence, along the north line of said Section 10, N 89 39'30" E 254.04 feet to the northeast corner of Amended Tract No. 1 lying north of U. S. Highway No. 2 of Flat No. 1788 of Lincoln County, Montana records; thence, along the east line of said Amended Tract No. 1, S 1 56'50" W 1165.13 feet to a point on the northwesterly right of way line of U. S. Highway No. 2 at a distance of 60.00 feet measured at right angles from the centerline thereof; thence, along said northwesterly right of way line, S 62°55'27" W 294.37 feet to a point on the west line of said Section 10; thence, along said west line, N 2°06'16" E 1297.81 feet to the point of beginning.

### PURPOSE FOR SURVEY

To correct the reported alignment of U.S. Highway No. 2 through Plat No. 1788 of Lincoln County, Montana records, amending Tract No.s 1 through 6, and to locate on the ground the boundaries of Tract No. 1 lying north of U.S. Highway No. 2 subsequent to the corrected alignment and amendments.

## BASIS FOR BEARINGS

Bearings were based on the bearing of the West half of the North line of Section 10 Twp. 26 N., R. 29 W., M.P.M. assumed to bear N 89°39'30" E

LEGEND:

⑥ Found or set 5/8" X 24" Steel Rod with Yellow Cap Stamped: J.H.N. 4661 S.

See Plat No. 1788 for previously reported alignment of U. S. Highway No. 2 through the NW $\frac{1}{4}$  of Section 10 Twp. 26 N., R. 29 W., M.P.M. and previously reported breakdown in said NW $\frac{1}{4}$  of Tract No.s 1 through 8.

## SCALE



**NINNEMAN ENGINEERING TROY, MONTANA**

**STATE OF MONTANA**                      **COUNTY OF LINCOLN**

Filed on this 18<sup>th</sup> day of April, 19 79  
at 4:30 o'clock P.M.

Edmund L. Troughs  
County Clerk and Recorder

by Betty Sue Deputy

**Certificate of Survey No. 605**

APPROVED: 4/1/99 Melvin D. Denton  
Examining Land Surveyor  
Registration No. 4232-1

APPROVED: R.W. Lindsey  
Chairman Board of Commissioners

ATTESTED: Edna L. Lough  
County Clerk and Recorder

Dated this 17 day of April, 1999

Dated this 17 day of April, 1977

indexed plotter