

LINCOLN COUNTY, MONTANA CERTIFICATE OF SURVEY

A PARCEL OF LAND LOCATED IN THE SW 1/4 OF SECTION 2, T31N, R31W, P.M.M.

MARCH, 1979
FOR: STEVE REIMER

DESCRIPTION PARCEL "A"

A parcel of land located in the SW 1/4 of Section 2, T31N, R31W, P.M.M. near Libby, Montana.

Beginning at a found 1/2 inch pipe tagged MDL 4232-5 located on the Southeastery right of way line of a 50.00 foot wide Public Road, said point bears $S89^{\circ}01'13''E$ 1491.97 feet and $S42^{\circ}15'46''E$ 1189.74 feet from the North 1/4 corner of Section 2, T31N, R31W, P.M.M.; thence, from the true Point of Beginning said Public Road right of way $S89^{\circ}52'34''E$ 648.50 feet to a point; thence, $S27^{\circ}55'23''W$ 129.45 feet to a point; thence, $S89^{\circ}35'12''W$ 5.04 feet to a point; thence, $S49^{\circ}21'27''W$ 293.27 feet to a set 5/8 inch rebar tagged MDL 4232-3; thence, $N89^{\circ}52'34''W$ 672.18 feet to a set 5/8 inch rebar tagged MDL 4232-5 located on the aforementioned 50.00 foot wide Public Road right of way line; thence, along said right of way line $N42^{\circ}15'46''E$ 1491.97 feet to the Point of Beginning.

This parcel contains 5.038 acres more or less.

PURPOSE OF SURVEY

Purpose of Survey is for Mortgage Purposes.

BASES OF BEARINGS

Basis of Bearings is the Centerline of the 50.00-foot wide Public Road right of way per Certificate of Survey No. 362, Lincoln County Records -- $N42^{\circ}15'46''E$ *

CERTIFICATE OF EXAMINING LAND SURVEYOR

Approved this 28th day of March, 1979 A.D.

Jack W. Dinsmore Ed G. E.
Examining Land Surveyor Reg. No.

APPROVED: R.W. Lindsey
Chairman, Lincoln County Commissioners



CERTIFICATE OF CLERK RECORDER

State of Montana, County of Lincoln, filed this 1st day of April, 1979 A.D. at 2:05 o'clock P.M.

Richard L. Dausa by Boaty Bee
County Clerk Recorder Deputy

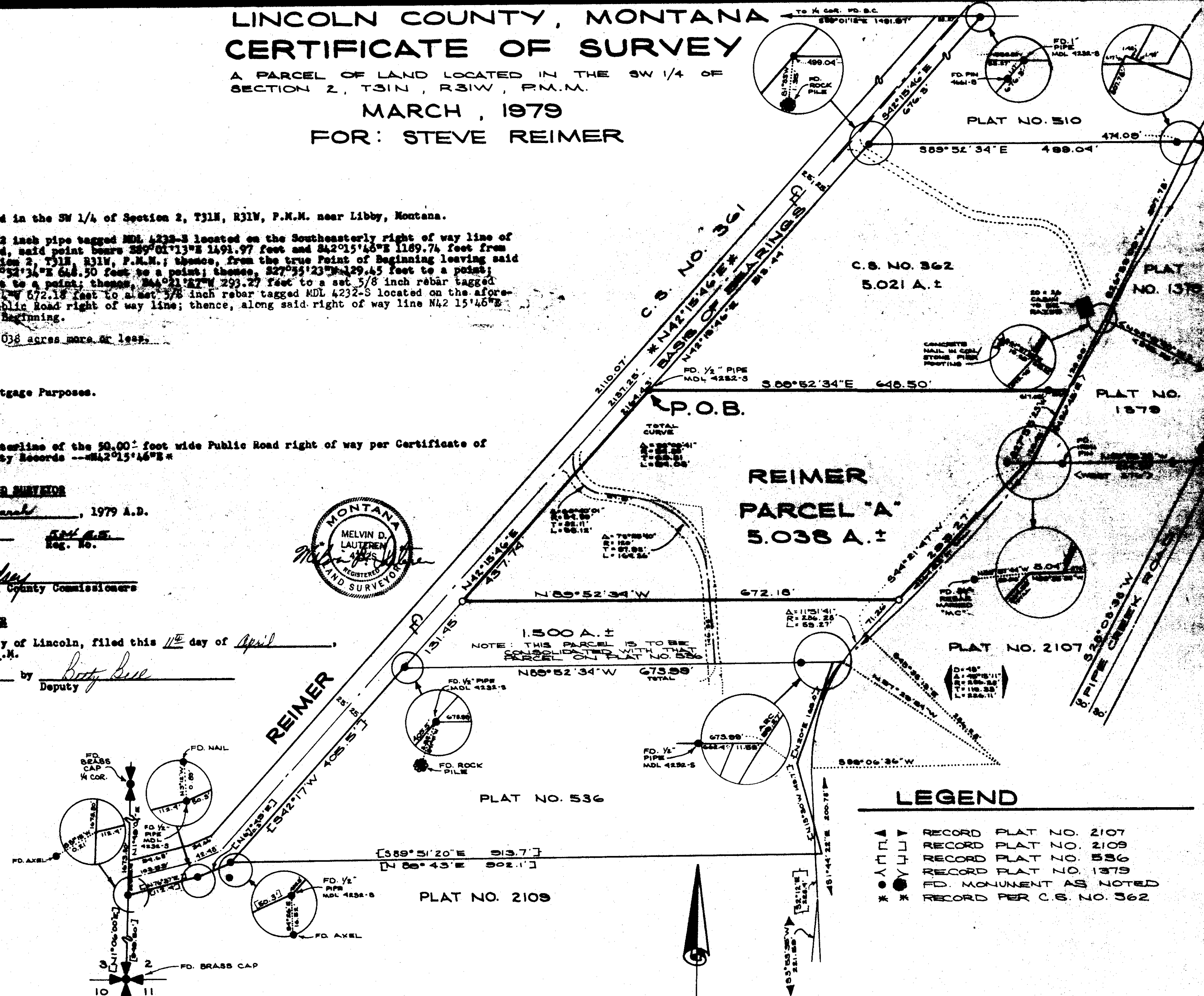

LEGEND

▲	RECORD PLAT NO. 2107
▼	RECORD PLAT NO. 2109
□	RECORD PLAT NO. 536
○	RECORD PLAT NO. 1379
●	FD. MONUMENT AS NOTED
*	RECORD PER C.S. NO. 362

KOOTENAI ENGINEERING
CIVIL ENGINEERING & LAND SURVEYING
LIBBY, MONTANA 406-283-7721

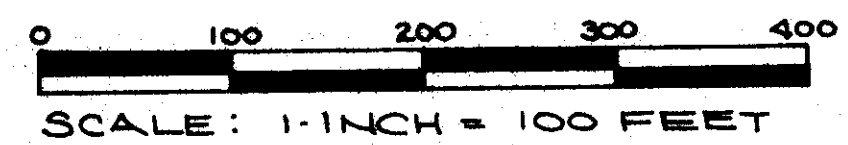

CERTIFICATE OF SURVEY NO. 603