

LINCOLN COUNTY, MONTANA
CERTIFICATE OF SURVEY

IN THE SW 1/4 SW 1/4 OF SECTION 24
 TWP. 30 N., R. 31 W., M.P.M.
 FEBRUARY, 1979

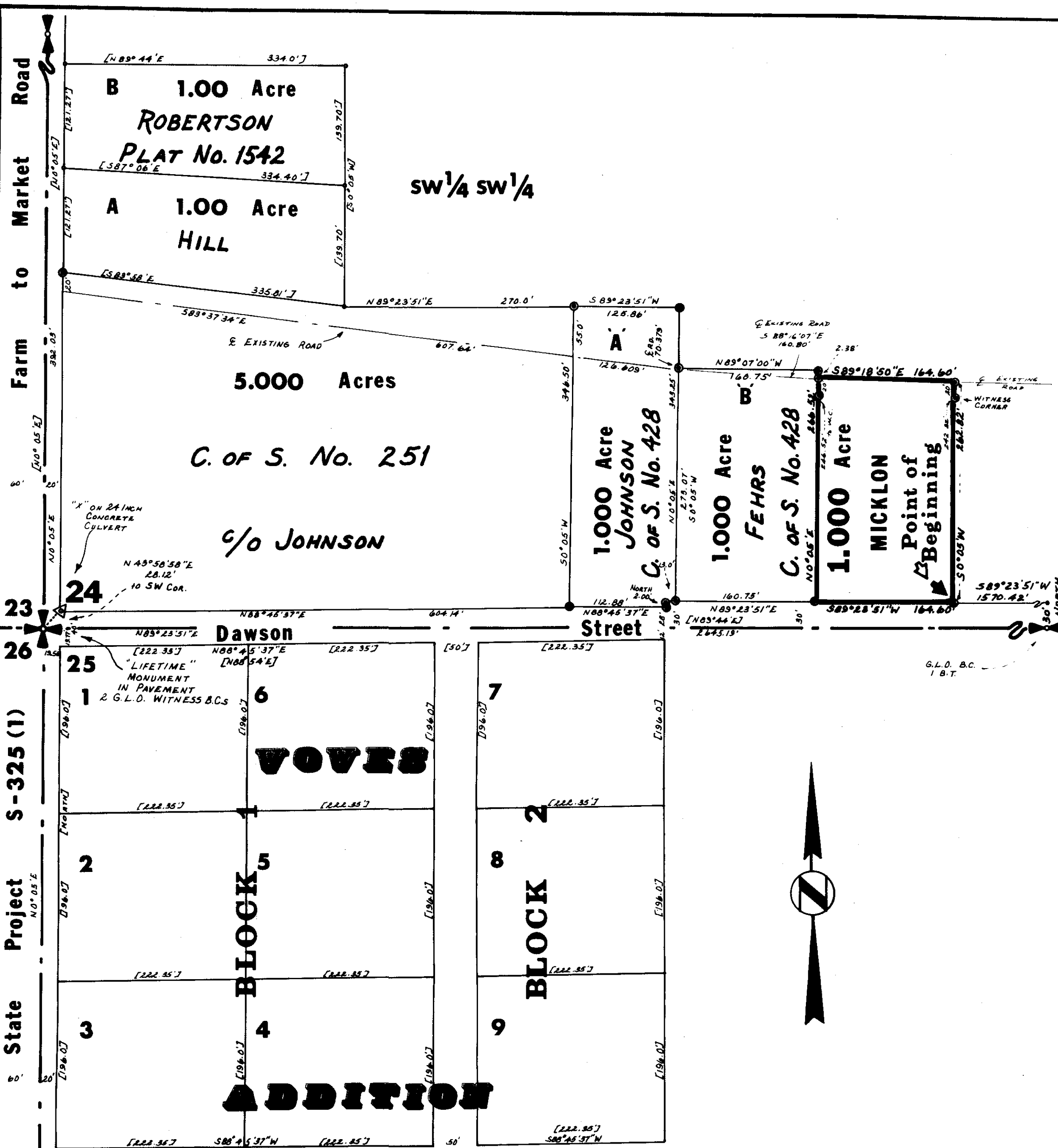

DESCRIPTION
 An irregular tract of land near Libby in Lincoln County, Montana, lying wholly within the SW 1/4 SW 1/4 of Section 24 Twp. 30 N., R. 31 W., M.P.M., containing 1.000 acre, more or less, and more particularly described as follows:
 Beginning at a point North 30.00 feet and S 89°23'51" W 1570.42 feet from the South 1/4 Corner of Section 24 Twp. 30 N., R. 31 W., M.P.M.; thence, parallel to the south line of said Section 24 and 30.00 feet distant therefrom measured at right angles, S 89°23'51" W 164.60 feet to the southeast corner of Tract "B" of C. of S. No. 428; thence, along the east line of said Tract "B", being parallel to the west line of said Section 24, N 0°05' E 266.52 feet; thence, S 89°18'50" E 164.60 feet; thence, parallel to the west line of said Section 24, S 0°05' W 262.82 feet to the point of beginning.

SUBJECT to an Easement for access purposes 20.00 feet in width following, generally, the existing road along the north boundary of the above described tract as shown hereon.

EXEMPTION CERTIFICATE
 We, Dennis F. and Michelle A. Micklon, being the owners of real property delineated on the accompanying Certificate of Survey, and Lewis H. and Lorraine F. Fehrs, being the owners of the adjoining 1.000 acre Tract "B" of Certificate of Survey No. 428, do hereby certify that the purpose of this survey is to relocate common boundaries between our adjoining properties, and that no additional parcels are created; therefore the survey is exempt from review as a subdivision pursuant to Section 11-3862 (6)(a), R.C.M., 1947. This survey is also exempt from sanitary review pursuant to ARM 16-2.14 (10)- S14340 SUBDIVISIONS Section (13)(f)(i).

Date: MARCH 30, 1979
 Dennis F. Micklon
 Michelle A. Micklon
 Lewis H. Fehrs
 Lorraine F. Fehrs

State of Montana } ss.
 County of Lincoln }
 The foregoing Exemption Certificate was subscribed and sworn to before me this 30th day of MARCH, 1979.
 Notary Public in and for the State of Montana. Residing at: Libby
 My Commission Expires: June 21, 1981

BASIS FOR BEARINGS
 Bearings were based on the bearing of the west line of Section 24 Twp. 30 N., R. 31 W., M.P., reported to bear N 0°05' E by the General Land Office.

LEGEND
 • Found Steel Rod by J.N. 534 E.S. May, 1969.
 [] Record Bearings and Distances.
 ● 1/2" X 24" Steel Rods with Caps Stamped: J.N. 534 E.S. or 5/8" X 24" Steel Rods with Caps Stamped: J.H.N. 4661 S.

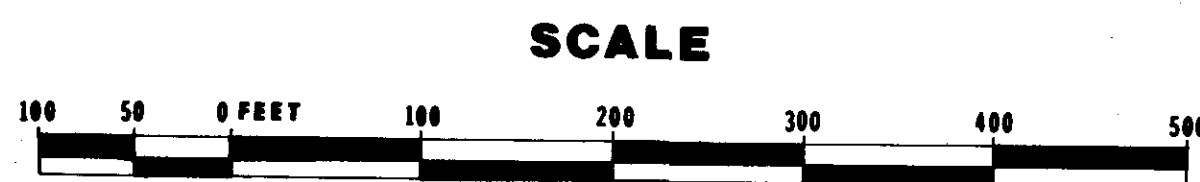

NINNEMAN ENGINEERING TROY, MONTANA



APPROVED: Donald Hunter
 Examining Land Surveyor
 Registration No. 4774-S
 APPROVED: R.W. Lindsey
 Chairman Board of Commissioners
 ATTESTED: Eleanor S. Vaughn
 County Clerk and Recorder
 Dated this 11 day of April, 1979

STATE OF MONTANA COUNTY OF LINCOLN
 Filed on this 11th day of April, 1979
 at 1:45 o'clock P.M.
Eleanor S. Vaughn
 County Clerk and Recorder
 by Dotty Bell
 Deputy

Certificate of Survey No. 601

included plotted