

AMENDED

CERTIFICATE OF SURVEY

IN H.E.S. No. 1063 IN UNSURVEYED SECTIONS 25, 26, 35, 36 OF TWP. 34 N., R. 33 W., M.P.M.

DECEMBER, 1978

AMENDED DESCRIPTION

An irregular tract of land lying along Seventeen Mile Creek southeast of Sylvanite in the Yaak River Drainage in the Kootenai National Forest in Lincoln County, Montana, lying wholly within H.E.S. No. 1063 in Unsurveyed Sections 25, 26, 35 and 36 of Twp. 34 N., R. 33 W., M.P.M., containing 6.981 acres, more or less, and more particularly described as follows:

Beginning at a point in the mid-channel of Seventeen Mile Creek on the east boundary of H.E.S. No. 1063 between Corner No. 8 and Corner No. 1 at a distance of 395.00 feet S 0°02' W from said Corner No. 8 in Unsurveyed Sections 25, 26, 35 and 36 of Twp. 34 N., R. 33 W., M.P.M.; thence, from said point of beginning, following, generally, said mid-channel, downstream, the following three courses: N 57° W 300.00 feet; thence, N 52° W 220.00 feet; thence, N 88° W 108.06 feet; thence, leaving said mid-channel, S 16°20' W 139.00 feet; thence, S 0°18'50" W 382.38 feet to a point on the southwesterly boundary of Parcel "2" of G. of S. No. 550 of Lincoln County, Montana records; thence, along said southwesterly boundary, S 64°14'35" E 637.16 feet to a Steel Pin on the east boundary of said H.E.S. No. 1063; thence, along said east boundary N 0°02' E 490.03 feet to the point of beginning.

SUBJECT to an Easement for the Conn-Mule Creek Road 100.00 feet in width parallel and adjacent to the east boundary of the aforescribed tract, containing 1.144 acres, more or less, as shown hereon.

ALSO SUBJECT to an Access and Utilities Easement 20.00 feet in width parallel and adjacent to the southwesterly boundary of the aforescribed tract from the Conn-Mule Creek Road Easement to the remainder of 6.396 acres, more or less, as shown hereon.

AMENDED DESCRIPTION REMAINDER

An irregular tract of land lying along Seventeen Mile Creek southeast of Sylvanite in the Yaak River drainage in the Kootenai National Forest in Lincoln County, Montana, lying wholly within H.E.S. No. 1063 in unsurveyed Sections 25, 26, 35 and 36 of Twp. 34 N., R. 33 W., M.P.M., containing 6.396 acres, more or less, and more particularly described as follows:

Beginning at a Capped Steel Rod on the southwesterly boundary of Parcel "2" of G. of S. No. 550 of Lincoln County, Montana records, lying N 0°02' E 262.58 feet and thence N 64°14'35" W 637.16 feet from Corner No. 1 of H.E.S. No. 1063 in Unsurveyed Sections 25, 26, 35 and 36 of Twp. 34 N., R. 33 W., M.P.M.; thence, from said point of beginning, continuing along said southwesterly boundary, N 64°14'35" W 635.33 feet to a Steel Pin; thence, N 13°01'27" W 315.26 feet to a Steel Pin on the southeasterly bank of Seventeen Mile Creek; thence, the following three courses along the southeasterly meander line of said Seventeen Mile Creek: S 81°45'15" E 75.69 feet; thence, N 73°14'49" E 149.20 feet; thence, N 74°12'59" E 27.45 feet to a point on the southwesterly boundary of that tract of land described in Book 46 Page 199 of Lincoln County, Montana records; thence, along said southwesterly boundary, N 64°04'56" W 38.96 feet to a point in the mid-channel of said Seventeen Mile Creek; thence, leaving said southwesterly boundary, following, generally, said mid-channel, upstream, the following five courses: N 81° E 95.77 feet; thence, S 74° E 110.00 feet; thence, S 66° E 210.00 feet; thence, S 45° E 30.00 feet; thence, S 88° E 61.94 feet; thence, leaving said mid-channel, S 16°20' W 139.00 feet; thence, S 0°18'50" W 382.38 feet to the point of beginning.

INCLUDING an Access and Utilities Easement 20.00 feet in width parallel and adjacent to the southwesterly boundary of the Subject 6.981 acre parcel from the Conn-Mule Creek Road Easement to the aforescribed 6.396 acre parcel, as shown hereon.

PURPOSE FOR SURVEY

The purpose for this Amended Certificate of Survey is to correct the boundary between the occasional sale creation and the remainder, erroneously reported on Certificate of Survey No. 597 of Lincoln County, Montana records, which changes the descriptions and acreages of the subject creation (to 6.981 acres) and remainder (to 6.396 acres). The location of said boundary as shown hereon is as it was originally surveyed and set out on the ground, following the original base line.

EXEMPTION CERTIFICATE

We, Joseph G. and Lynn M. Campbell, being the owners of real property delineated on the accompanying Certificate of Survey, do hereby certify that the purpose of this survey is to create a parcel as an occasional sale, and that this exemption complies with all conditions imposed on its use; therefore this survey is exempt from review pursuant to Section 11-3862 (6)(d), R.C.M., 1947.

Date: November 8, 1979

State of Montana } ss.
County of Lincoln }

The foregoing Exemption Certificate was subscribed and sworn to before me this 8th day of November, 1979.

ACKNOWLEDGMENT

Notary Public in and for the State of Montana
Residing at: Libby My Commission Expires: 6/27/81

BASIS FOR BEARINGS

Bearings were based on the bearing of the East boundary of Homestead Entry Survey No. 1063 reported to bear S 0°02' W in the original H.E.S. Notes as shown hereon.

LEGEND

- ⊙ Found Steel Rod by J.H. 534 L.S. May, 1974.
- Set 5/8" X 24" Steel Rod with Yellow Cap stamped: J.H.H. 4661 S.
- () Record per Original Notes of H.E.S. No. 1063.
- { } Record per Certificate of Survey No. 31.
- [] Record per Book 46 Page 199 of Lincoln County, Montana records.
- { } Record per a/w Plat and Description Book 136 Page 341 of Lincoln County, Montana records.

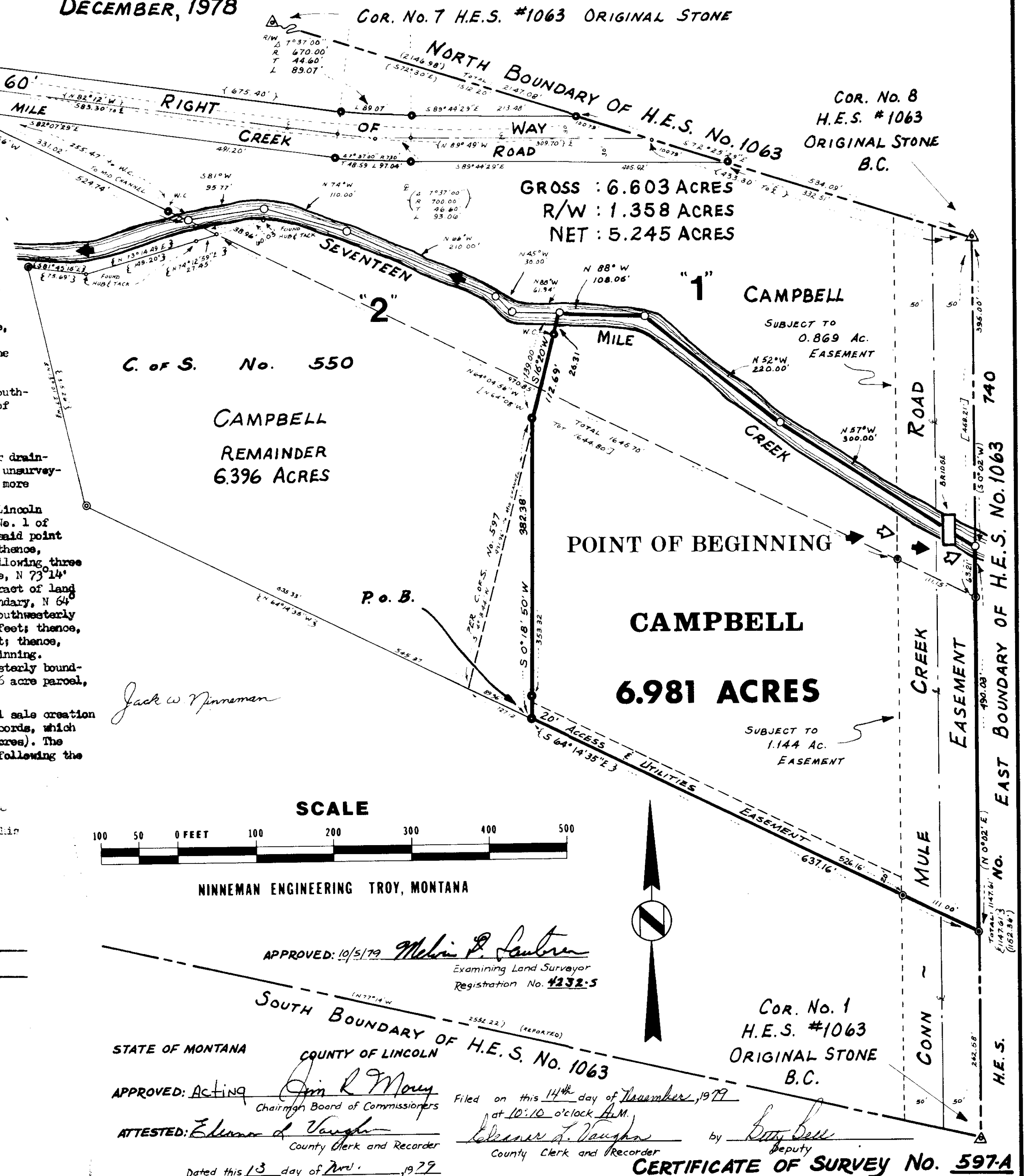

IN H.E.S. No. 1063 IN UNSURVEYED SECTIONS 25, 26, 35, 36 OF TWP. 34 N., R. 33 W., M.P.M.
DECEMBER, 1978

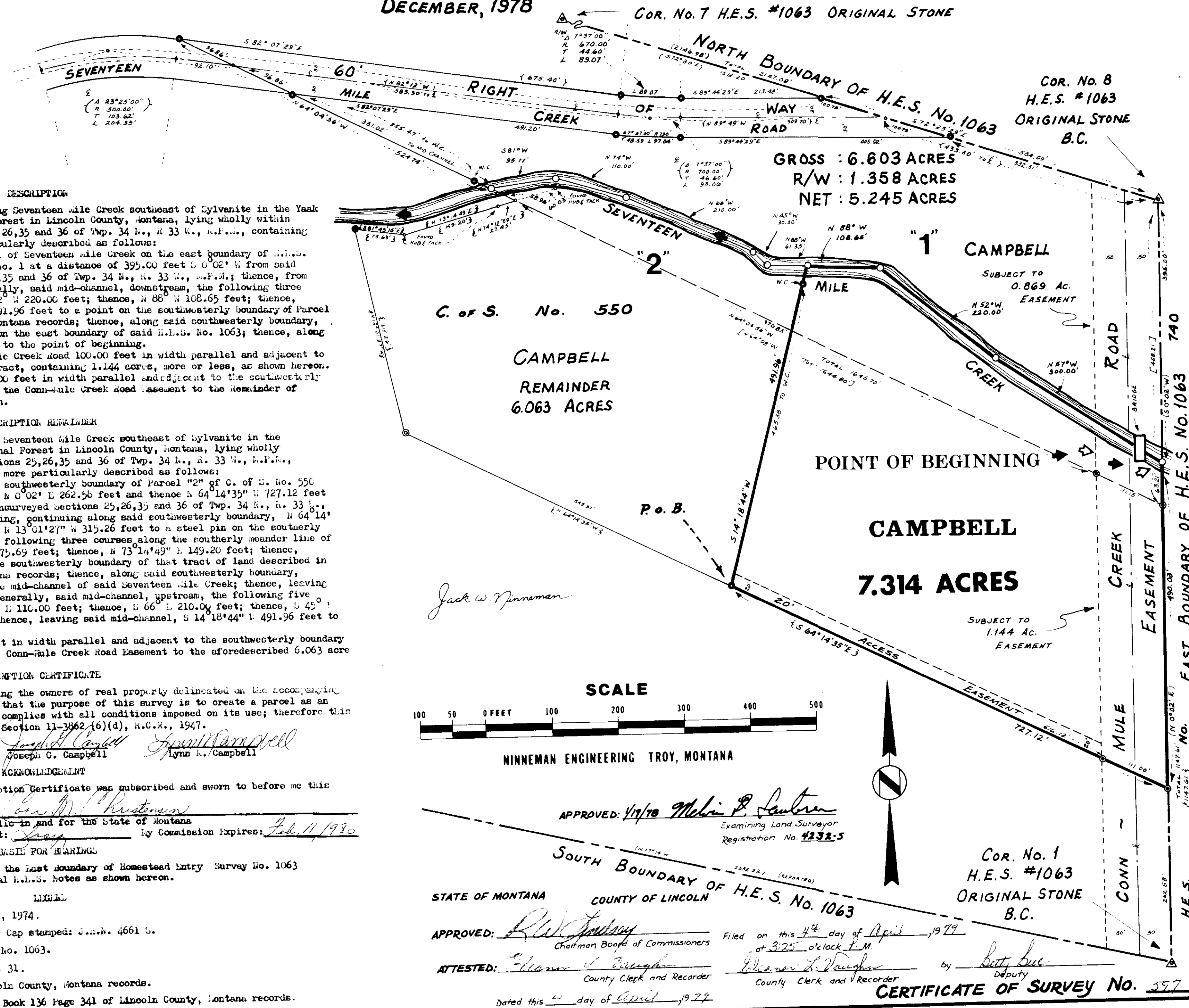

An irregular tract of land lying along Seventeen Mile Creek southeast of Sylvanite in the Yaak River drainage in the Kootenai National Forest in Lincoln County, Montana, lying wholly within H.E.S. No. 1063 in Unserved Sections 25, 26, 35 and 36 of Twp. 34 N., R. 33 W., M.F.M., containing 7.314 acres, more or less, and more particularly described as follows:

Beginning at a point in the mid-channel of Seventeen mile Creek on the east boundary of N.E.S. No. 1063 between Corner No. 8 and Corner No. 1 at a distance of 395.00 feet S 0° 02' W from said Corner No. 8 in unsurveyed Sections 25, 26, 35 and 36 of Twp. 34 N., R. 33 W., M.P.M.; thence, from said point of beginning, following, generally, said mid-channel, downstream, the following three courses: N 57° W 300.00 feet; thence, N 52° W 220.00 feet; thence, N 88° W 108.65 feet; thence, leaving said mid-channel, S 14° 10' 44" E 491.96 feet to a point on the southwesterly boundary of Parcel "2" of C. S. No. 550 of Lincoln County, Montana records; thence, along said southwesterly boundary, S 64° 14' 35" E 727.12 feet to a Steel pin on the east boundary of said N.E.S. No. 1063; thence, along said east boundary, N 0° 02' E 490.03 feet to the point of beginning.

SUBJECT to an Easement for the Conn-Iule Creek Road 100.00 feet in width parallel and adjacent to the east boundary of the aforescribed tract, containing 1.144 acres, more or less, as shown hereon.

ALSO SUBJECT to an Access Easement 20.00 feet in width parallel and adjacent to the southwesterly boundary of the aforescribed tract from the Conn-Iule Creek Road Easement to the remainder of 6.063 acres, more or less, as shown hereon.

[illegible]

An irregular tract of land lying along Seventeen Mile Creek southeast of Sylvanite in the Yaak River drainage in the Kootenai National Forest in Lincoln County, Montana, lying wholly within H.L.S. No. 1063 in Unsurveyed Sections 25, 26, 35 and 36 of Twp. 34 N., R. 33 W., E.P.M., containing 6.063 acres, more or less, and more particularly described as follows:

Beginning at a Capped Steel Rod on the southwesterly boundary of Parcel "2" of C. of S. No. 550 of Lincoln County, Montana records, lying N 0° 02' E 262.56 feet and thence N 64° 14' 35" W 727.12 feet from Corner No. 1 of H.L.S. No. 1063 in Unsurveyed Sections 25, 26, 35 and 36 of Twp. 34 N., R. 33 W., N.P.M.; thence, from said point of beginning, continuing along said southwesterly boundary, N 64° 14' 35" W 545.37 feet to a steel pin; thence, N 13° 01' 27" W 315.26 feet to a steel pin on the southerly bank of Seventeen Mile Creek; thence, the following three courses along the southerly meander line of said Seventeen Mile Creek: S 81° 45' 15" E 75.69 feet; thence, N 73° 14' 49" E 149.20 feet; thence, N 74° 12' 59" E 27.45 feet to a point on the southwesterly boundary of that tract of land described in Book 46 Page 199 of Lincoln County, Montana records; thence, along said southwesterly boundary, N 64° 04' 56" W 38.96 feet to a point in the mid-channel of said Seventeen Mile Creek; thence, leaving said southwesterly boundary, following, generally, said mid-channel, upstream, the following five courses: N 81° 01' 55" E 95.77 feet; thence, S 74° E 110.00 feet; thence, S 66° E 210.00 feet; thence, S 45° E 30.00 feet; thence, S 88° E 61.35 feet; thence, leaving said mid-channel, S 14° 18' 44" W 491.96 feet to the point of beginning.

INCLUDING an ACCESS EASEMENT 20.00 feet in width parallel and adjacent to the southwesterly boundary of the subject 7.314 acre parcel from the Conn-Idle Creek Road Easement to the aforescribed 6.063 acre parcel, as shown hereon.

EXEMPTION CERTIFICATE

We, Joseph G. and Lynn M. Campbell, being the owners of real property delineated on the accompanying Certificate of Survey, do hereby certify that the purpose of this survey is to create a parcel as an occasional sale, and that this exemption complies with all conditions imposed on its use; therefore this survey is exempt from review pursuant to Section 11-3862 (6)(d), R.C.M., 1947.

Date: April 3, 1979

State of Montana } ss.
County of Lincoln }

State of Montana } ss. The foregoing Exemption Certificate was subscribed and sworn to before me this
County of Lincoln }
2nd day of April, 1979. [Signature]

Notary Public in and for the State of Montana
Residing at: Great Falls My Commission Expires: Feb. 11/1980

BASIS FOR HEARINGS

Bearings were based on the bearing of the East boundary of Homestead Entry Survey No. 1063 reported to bear S 0° 02' W in the original H.L.S. notes as shown hereon.

LEGAL

- ⊙ Found Steel Rod by J.H. 534 U.S. May, 1974.
- ⊙ Set 5/8" X 24" Steel Rod with Yellow Cap stamped: J.H.H. 4661 S.
- () Record per Original Notes of H.E.S. No. 1063.
- { } Record per Certificate of Survey No. 31.
- [] Record per Book 46 Page 199 of Lincoln County, Montana records.
- { } Record per A/L Plat and Description Book 136 Page 341 of Lincoln County, Montana records.

Sanitary Restrictions Removed 4/4/79