

VERNA MEADOWS

LINCOLN COUNTY, MONTANA

CERTIFICATE OF SURVEY

IN LOT 4 OF VERNA MEADOWS
IN THE S½, SW¼, NE¼, OF SECTION 8
TWP 31N., R 31W., M.P.M.
NOVEMBER 1978

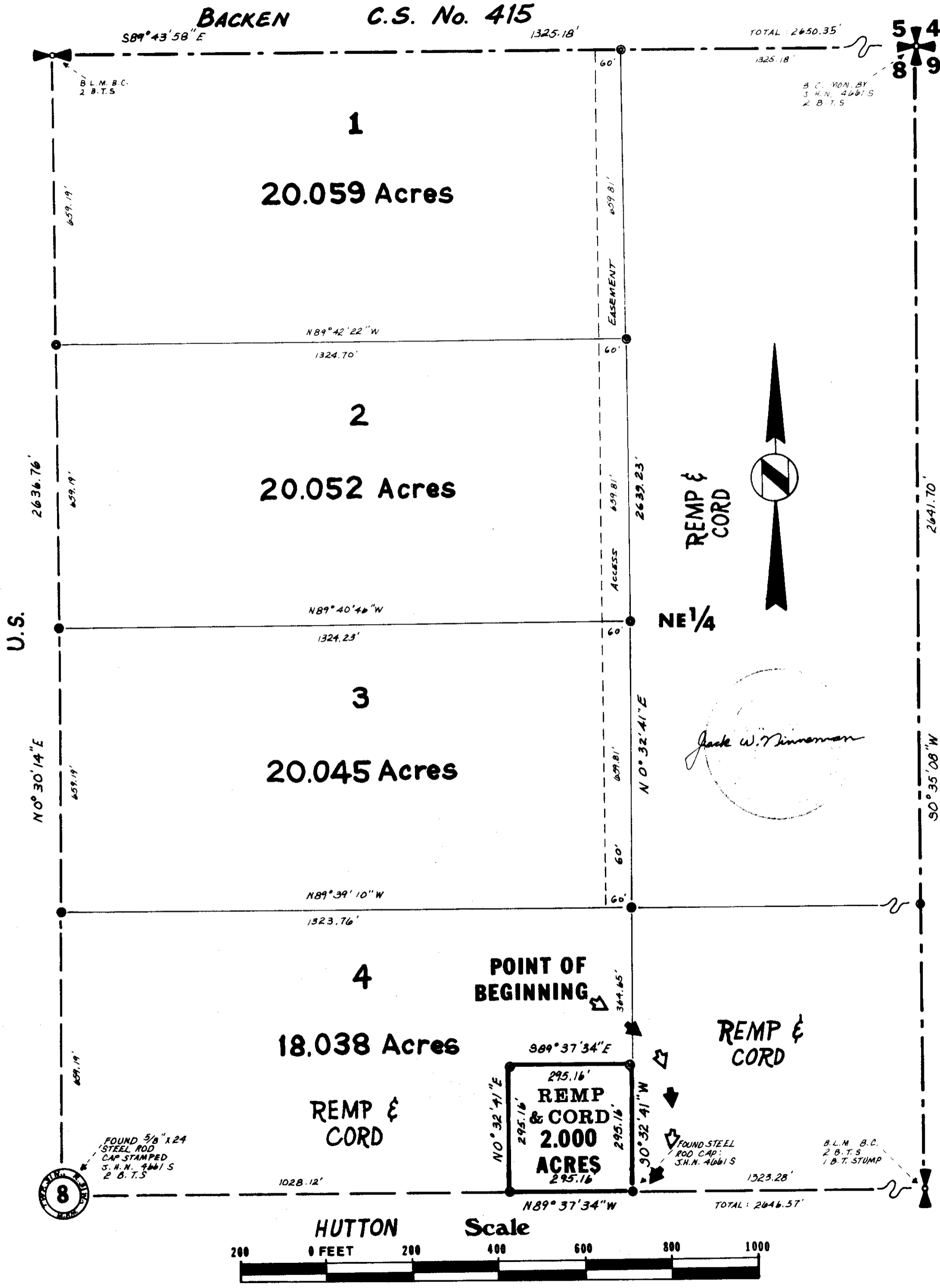

DESCRIPTION

An irregular tract of land near Libby in Lincoln County, Montana, lying wholly within Lot 4 of Verna Meadows in the S½ SW¼ NE¼ of Section 8 Twp. 31 N., R. 31 W., M.P.M., containing 2.000 acres, more or less, and more particularly described as follows:

Beginning at the southeast corner of Lot 4 of Verna Meadows, also the southeast corner of the S½ SW¼ NE¼ of Section 8 Twp. 31 N., R. 31 W., M.P.M.; thence, along the east-west centerline of said Section 8 between the NE¼ and SE¼, N 89°37'34" W 295.16 feet; thence, leaving said east-west centerline, parallel to the east line of the W¼ NE¼ of said Section 8, N 0°32'41" E 295.16 feet; thence, parallel to said east-west centerline, S 89°37'34" E 295.16 feet to a point on the east line of said W¼ NE¼; thence, along said east line, S 0°32'41" W 295.16 feet to the point of beginning.

EXEMPTION CERTIFICATE

We, Ronald G. O. and Norma L. Curtiss, being the owners of real property delineated on the accompanying Certificate of Survey, do hereby certify that the purpose of this survey is to create a division of land to provide security for construction mortgage, liens of trust indenture; therefore this survey is exempt from subdivision review pursuant to Section 11-3862 (9) (b). This survey is also exempt from sanitary review pursuant to ARM 16-2.14 (10)-S14340 SUBDIVISIONS Section (13) (e) (ii).

Date: 11/29/78
 Ronald G. O. Curtiss
 Norma L. Curtiss

ACKNOWLEDGEMENT

State of Montana)
 County of Lincoln) ss-

me this 29th day of November, 1978.

Pamela S. Adams
 Notary Public in and for the State of Montana
 Residing at: Libby My Commission Expires: 7/10/80

BASIS FOR BEARINGS

Bearings were based on the bearing of the east half of the North line of Section 8 Twp. 31 N., R. 31 W., M.P.M. assumed to bear S 89°43'58" E.

LEGEND

⊙ Set 5/8"x24" Steel Rod with Yellow Cap stamped: J.H.N. 4661 S.

STATE OF MONTANA

Examining Land Surveyor

FILED ON THIS 29th DAY OF NOVEMBER 1978

Libby, Montana

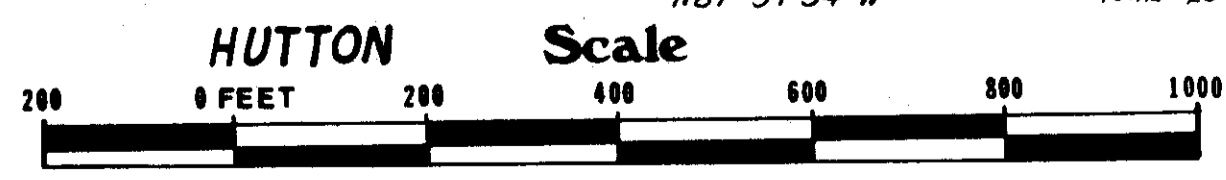

Ninneman Engineering Troy Montana

Sanitary restrictions removed 4/23/79 RFP 334

Plotted