

LINCOLN COUNTY, MONTANA CERTIFICATE OF SURVEY

A PORTION OF LAND IN THE SE 1/4 OF THE SW 1/4
OF SECTION 11, T36N, R27W, PM, M.

FOR: JACK STEVENS JR.
JANUARY, 1979

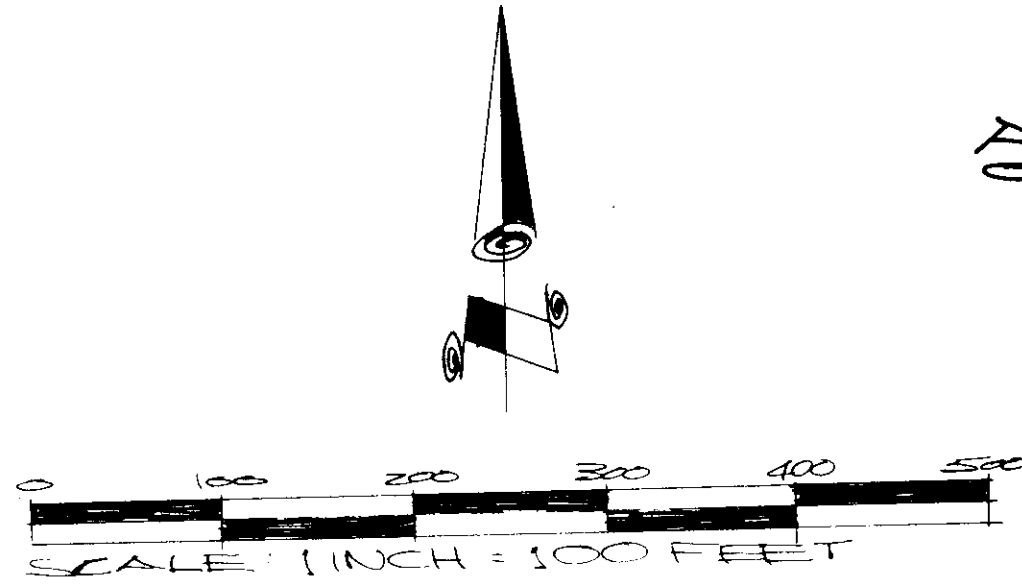

LEGEND

- RECORD PER C.S. NO. 337
- RECORD PER PLAT NO. 1758
- FOUND POINTS AS NOTED
- SET 5/8 INCH REBAR TAGGED MDL 42323

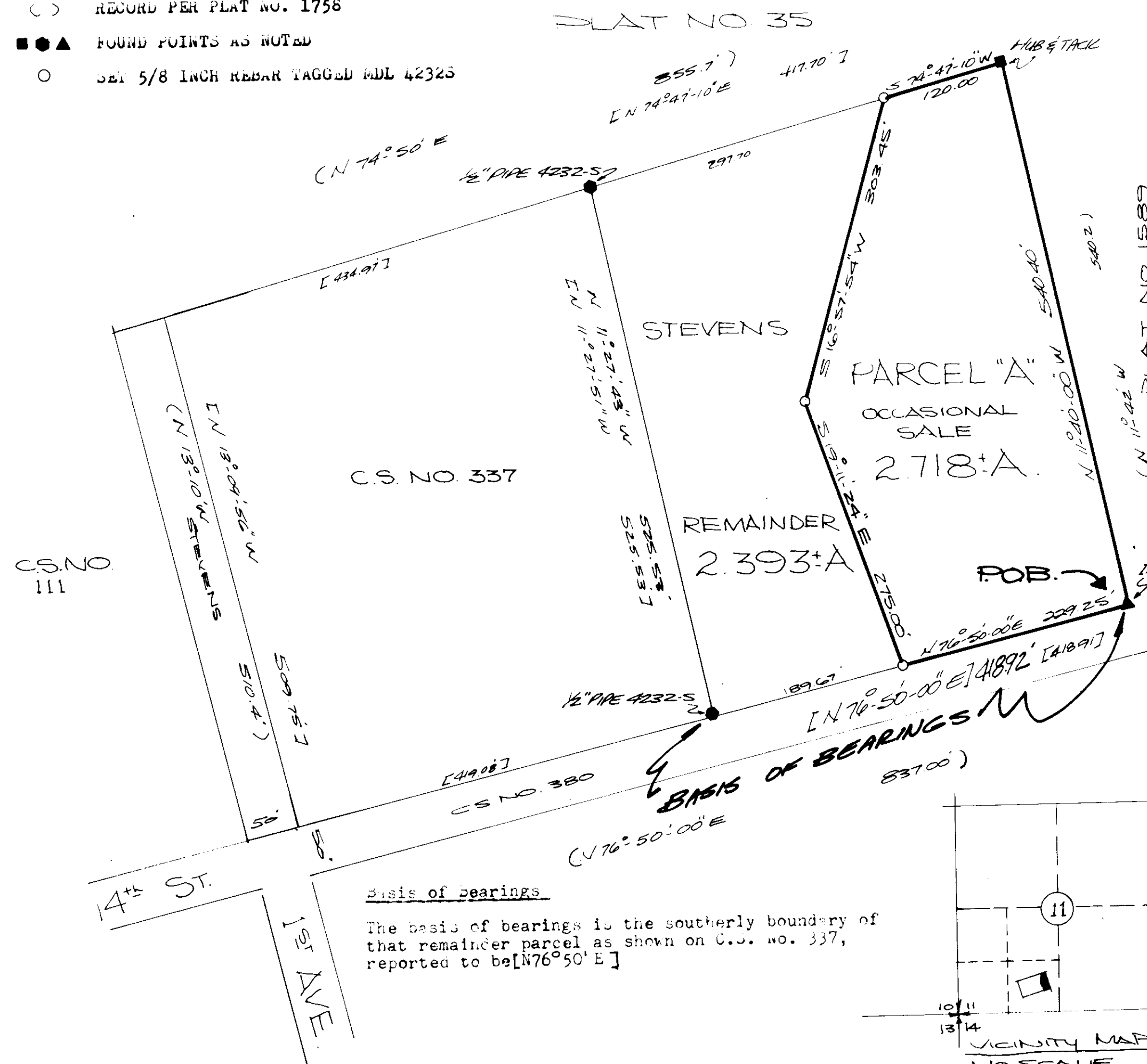

Basis of Bearings

The basis of bearings is the southerly boundary of that remainder parcel as shown on C.S. no. 337, reported to be [N76°50'00"E]

Description Parcel "A"

A parcel of land in the SE 1/4 of the SW 1/4 of section 11, T36N, R27W, PM, M in Lincoln, County, Montana.

beginning at a found iron pin at the southeasterly corner of that parcel as shown on plat no. 1758 Lincoln County, records, said point also being on the northerly right of way line of a 50 foot wide county road as shown on C.S. No. 380 Lincoln County, records; thence leaving said right of way N11°40'00"W 340.40 feet to a found hub at the northeasterly corner of that parcel shown on aforementioned plat no. 1758; thence S74°47'10"W 120.00 feet along the northerly boundary of said parcel to a 5/8 inch rebar tagged MDL 42323; thence leaving said boundary S16°57'54"W 303.45 feet to a 5/8 inch rebar tagged MDL 42323; thence S19°11'24"E 275.00 feet to a 5/8 inch rebar tagged MDL 42323 on the northerly right of way line of the aforementioned 50 foot wide county road; thence N76°50'00"E 229.25 feet along said right of way line to the point of beginning. This parcel contains 2.718 acres more or less.

[REDACTED]

Deleted As Per State Request [REDACTED]

Occasional Sale Exemption Certificate

I/we certify that the purpose of this survey is to create a parcel as an occasional sale, and that this exemption complies with all conditions imposed on its use; therefore this survey is exempt from review as a subdivision pursuant to section 11-3062 (c) (d), R.C.M., 1947.

John E. Stevens 3/6/79 Date
Owner Signature Date Owner Signature Date

State of Montana
County of Lincoln

On this 6th day of March, 1979 A.D. before me a notary Public in and for the State of Montana personally appeared John E. Stevens known to me to be the person/s whose name/s is/are subscribed to the within instrument and acknowledged to me that he/they executed same.

Shirley M. Rogers March 8, 1979
Notary Public My Commission Expires

Certificate of Examining Land Surveyor

Approved this 17th day of JANUARY, 1979 A.D.

John H. Zimmerman 46615
Examining Land Surveyor Reg. No.

Approved: R.W. Lindsey
Chairman, Lincoln County Commissioners

Certificate of Clerk and Recorder

State of Montana County of Lincoln, filed this 14th day of March, 1979 A.D. at 3:20 o'clock P.M.

Deanne L. Vaughn by Betty Bae
County Clerk Recorder Deputy

Purpose of Survey

Create parcel "A" as an occasional sale.

Michael D. Justice
REGISTERED
LAND SURVEYOR

KOOTENAI ENGINEERING
CIVIL ENGINEERING & LAND SURVEYING
LIBBY, MONTANA 406-293-7721

CERTIFICATE OF SURVEY NO. 589

Sanitary Restrictions removed 3/14/79