

CERTIFICATE OF SURVEY
SE 1/4, Sec. 3, T36N, R27W
Lincoln County, Montana

OWNER: JAMES SHAY
PURPOSE: BOUNDARY ADJUSTMENT; TO BE COMBINED
WITH PARCEL TO THE EAST
DATE: JULY 1, 1979

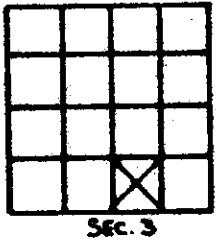

APPROVED: Feb 26, 1979
Melvin D. Lauter
EXAMINING LAND SURVEYOR
REGISTRATION NO. 4232-5

LEGAL DESCRIPTION
THAT PORTION OF THE SOUTHWEST 1/4 SOUTHEAST 1/4, SECTION 3, TOWNSHIP 36 NORTH, RANGE 27 WEST, LINCOLN COUNTY, MONTANA DESCRIBED AS FOLLOWS:
COMMENCING AT THE SOUTHEAST CORNER OF THE SOUTHWEST 1/4 SOUTHEAST 1/4, SECTION 3; THENCE ALONG THE EAST LINE OF THE SOUTHWEST 1/4 SOUTHEAST 1/4 NORTH 0°02'35" WEST 45.13 FEET TO THE SOUTHEAST CORNER OF THAT PARCEL SHOWN ON CERTIFICATE OF SURVEY NO. 495, AT THE POINT OF BEGINNING; THENCE CONTINUING ALONG THE EAST LINE OF THE SOUTHWEST 1/4 SOUTHEAST 1/4, ALSO BEING THE EAST LINE OF THE AFORESAID PARCEL NORTH 0°02'35" WEST 1245.00 FEET TO THE NORTHEAST CORNER OF SAID PARCEL; THENCE ALONG THE NORTH LINE OF SAID PARCEL NORTH 89°44'00" WEST 25.00 FEET; THENCE SOUTH 00°02'35" EAST 1245.00 FEET TO THE NORTH LINE OF MONTANA STATE HIGHWAY NO. 37, ALSO BEING THE SOUTH LINE OF THE AFORESAID PARCEL; THENCE ALONG THE NORTH LINE OF THE HIGHWAY, ALSO BEING THE SOUTH LINE OF SAID PARCEL SOUTH 89°44'00" EAST 25.00 FEET TO THE POINT OF BEGINNING, CONTAINING 0.714 ACRE OF LAND, ALL AS SHOWN HEREON.

CERTIFICATE OF SURVEYOR
D.K. Marquardt
D.K. MARQUARDT
REGISTRATION NO. 2989 ES

OWNER CERTIFICATION
I CERTIFY THAT THE PURPOSE OF THIS SURVEY IS TO RELOCATE COMMON BOUNDARIES BETWEEN ADJOINING PROPERTIES, AND THAT NO ADDITIONAL PARCELS ARE CREATED; THEREFORE THIS SURVEY IS EXEMPT FROM REVIEW AS A SUBDIVISION PURSUANT TO SECTION 11-3862 (6) (A), R.C.M. 1947. I ALSO CERTIFY THAT THIS DIVISION IS "FOR THE PURPOSE OF ACQUIRING ADDITIONAL LAND TO BECOME PART OF A PARCEL THAT DOES NOT HAVE SANITARY RESTRICTIONS IMPOSED PROVIDED THAT NO DWELLING OR STRUCTURE REQUIRING WATER OR SEWAGE BE ERECTED ON THE ADDITIONAL ACQUIRED PARCEL," PURSUANT TO ARM 16-2.14 (10)-S14340 SUBDIVISIONS, PAR. 13 (F) (1); THEREFORE THIS SURVEY IS EXEMPT FROM REVIEW BY THE MONTANA STATE DEPARTMENT OF HEALTH AND ENVIRONMENTAL SCIENCES.

DATED: February 23rd, 1979
STATE OF MONTANA } ss.
COUNTY OF FLATHEAD }
ON THIS 23rd DAY OF February, 1979, BEFORE ME, THE UNDERSIGNED, A NOTARY PUBLIC FOR THE STATE AFORESAID, PERSONALLY APPEARED JAMES SHAY, KNOWN TO ME TO BE THE PERSON WHOSE NAME IS SUBSCRIBED TO THE FOREGOING INSTRUMENT, AND ACKNOWLEDGED TO ME THAT HE EXECUTED THE SAME.
IN WITNESS WHEREOF, I HAVE HEREUNTO SET MY HAND AND AFFIXED MY NOTARIAL SEAL THE DAY AND YEAR ABOVE WRITTEN.

Shirley Parsons
NOTARY PUBLIC FOR THE STATE OF MONTANA
RESIDING AT EUREKA, MONT.
MY COMMISSION EXPIRES 10-16-81

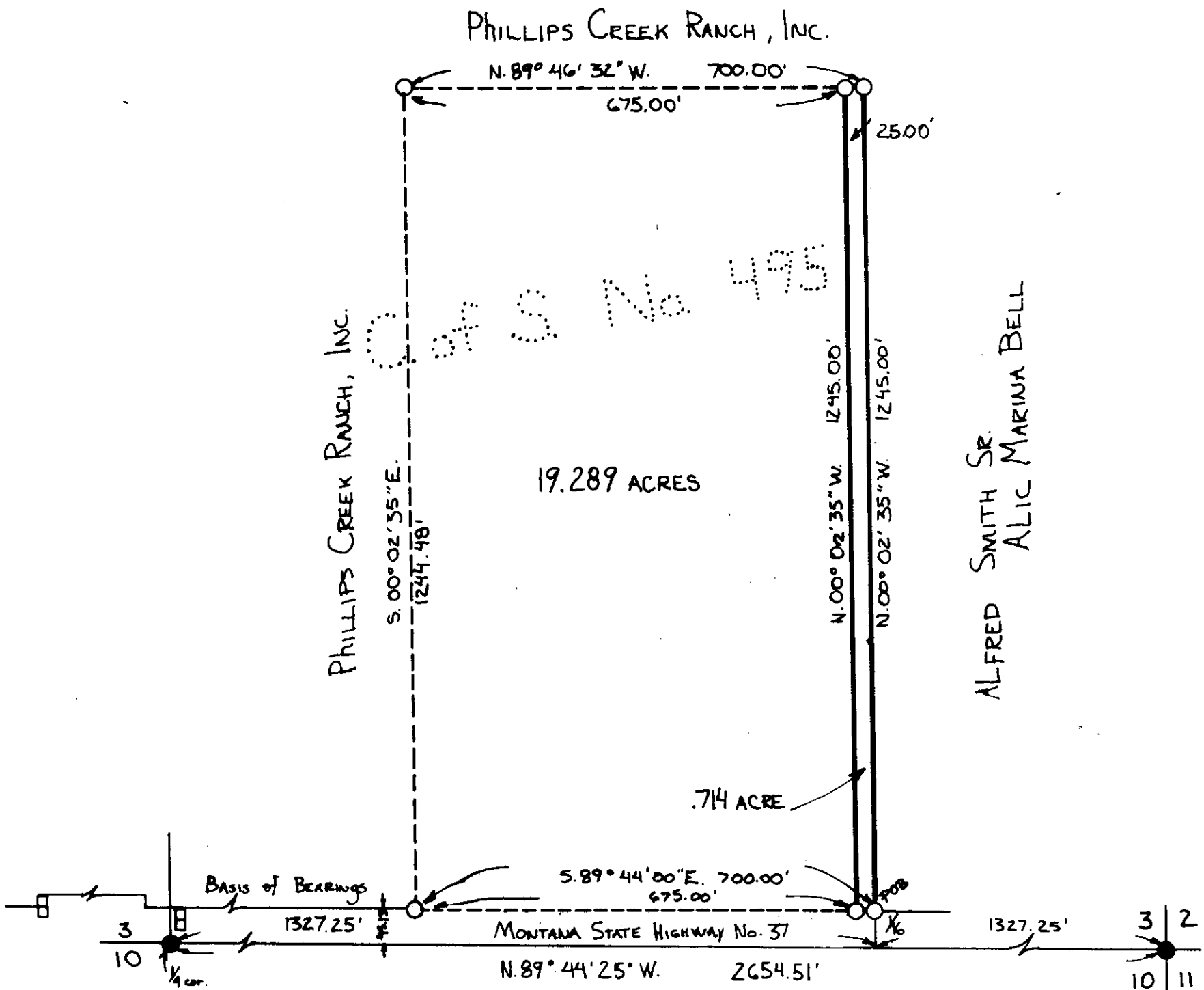

BASIS OF BEARINGS- THE S'LY HIGHWAY R/W MARKER TO THE WEST AND THE N'LY HIGHWAY R/W MARKER TO THE EAST OF SOUTH 1/4 CORNER SEC. 3. USED S. 89° 44' 00" E. PER HIGHWAY RIGHT-OF-WAY MAP.

Legend
● FOUND PT. AS NOTED.
○ SET 5/8" x 24" REBAR WITH PLASTIC CAP STAMPED '2989 ES'.
□ FOUND RIGHT-OF-WAY MARKER.
SCALE: 1" = 200'

STATE OF MONTANA
COUNTY OF LINCOLN
FILED ON THE 26th DAY OF February, 1979, AT 2:30 O'CLOCK P.M.
James L. Tappan
COUNTY CLERK AND RECORDER
BY Raty Bue DEPUTY

APPROVED: B.W. Lindsey
CHAIRMAN, BOARD OF LINCOLN COUNTY COMMISSIONERS

Prepared by: MARQUARDT ENGINEERING & SURVEYING
1031 South Main
Kalispell, MT 59901 ph. 755-6285