

CERTIFICATE OF SURVEY

DECEMBER, 1978

Beginning at a point on the West line of Section 3 Twp. 30 N., R. 31 W., M.P.M. at a distance of 966.45 feet S 0°05'50" E from the West 1/4 Corner of said Section 3; thence, along the West line of said Section 3, S 0°05'50" E 54.62 feet to a point at a distance of 150.00 feet measured at right angles from the centerline of U. S. Highway No. 2; thence, leaving said west line, parallel to the centerline of said U.S. Highway No. 2 and 150.00 feet distant therefrom measured at right angles, S 46°08'39" E 14.97 feet; thence, N 24°52'39" E 116.324 feet to a point on the southwesterly right of way line of said U. S. Highway No. 2 at a distance of 40.00 feet measured at right angles from the centerline thereof; thence, along said southwesterly right of way line, N 46°08'39" W 15.05 feet; thence, leaving said southwesterly right of way line and perpendicular thereto, S 43°51'21" W 70.68 feet to the point of beginning.

Date: February 16, 1979

Ethel D. Adkins

Residing at: Libby

LEGEND

Found or Set 1/2" X 24" Steel Rod with cap stamped: J.N. 534 E.S. or 5/8" X 24" Steel Rod with Yellow Cap Stamped: J.H.W. 4661 S.

Jack W. Ninneman

Dated this 21 day of Feb, 1979

by Betty Lee
Deputy

Certificate of Survey No. 578

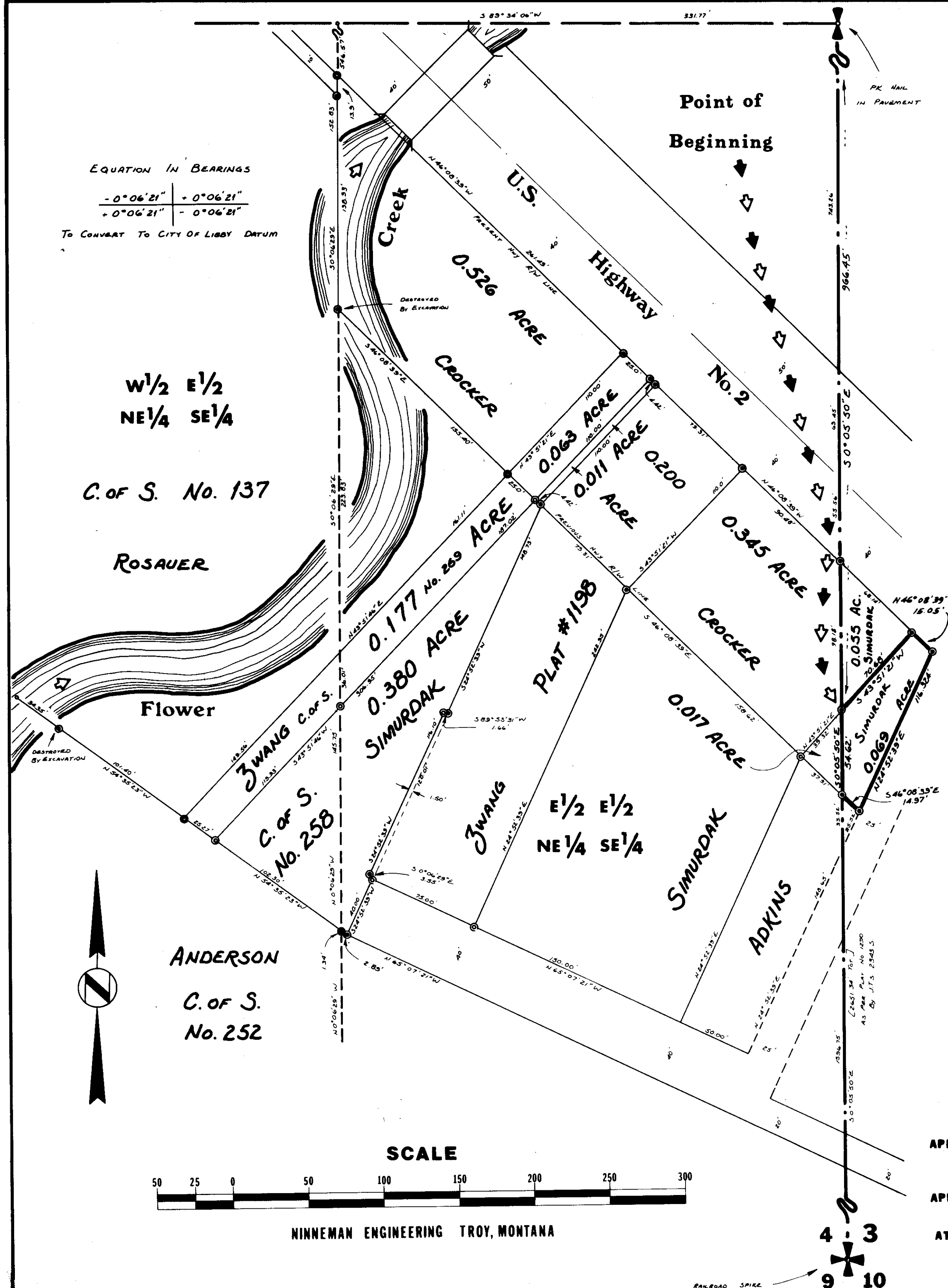

indexed plotted