

PF # 3628

PETITION OF VACATION

We the undersigned, being the owners and trustee of the following described tract of land located in Lincoln County, Montana, do hereby petition the County Commissioners of Lincoln County, Montana to vacate the Certificate of Survey of said property as platted and filed in Lincoln County on ar about January 29, 1979 by TANGEN ENGINEERING of Helena, Montana. The reason for requesting this vacation is that we do not intend to sell any of the partitioned tracts in the platted configuration and are desirous of leaving the parcel as undivided at this time. The legal description of said parcel is the E 1/2 SE 1/4, S 1/2 NE 1/4, and NW 1/4 NE 1/4 of Section 36, T 32 N, R 34 W.

Signed: _____

VICE PRESIDENT

Date: 8-12-80

ATTEST:

[Signature]
SECRETARY

[Signature]
8/13/80

GARRY J. GALTNER

VACATED by Order of the Board of County Commissioners, Lincoln County, Montana, this 28th day of August, 1980.

[Signature]
R. W. LINDBERGH, Chairman

JIM R. MOREY, Member

BILL GOULD, Member

Attest: *[Signature]*
ELEANOR L. VAUGHN, Clerk of the Board.

CERTIFICATE OF SURVEY

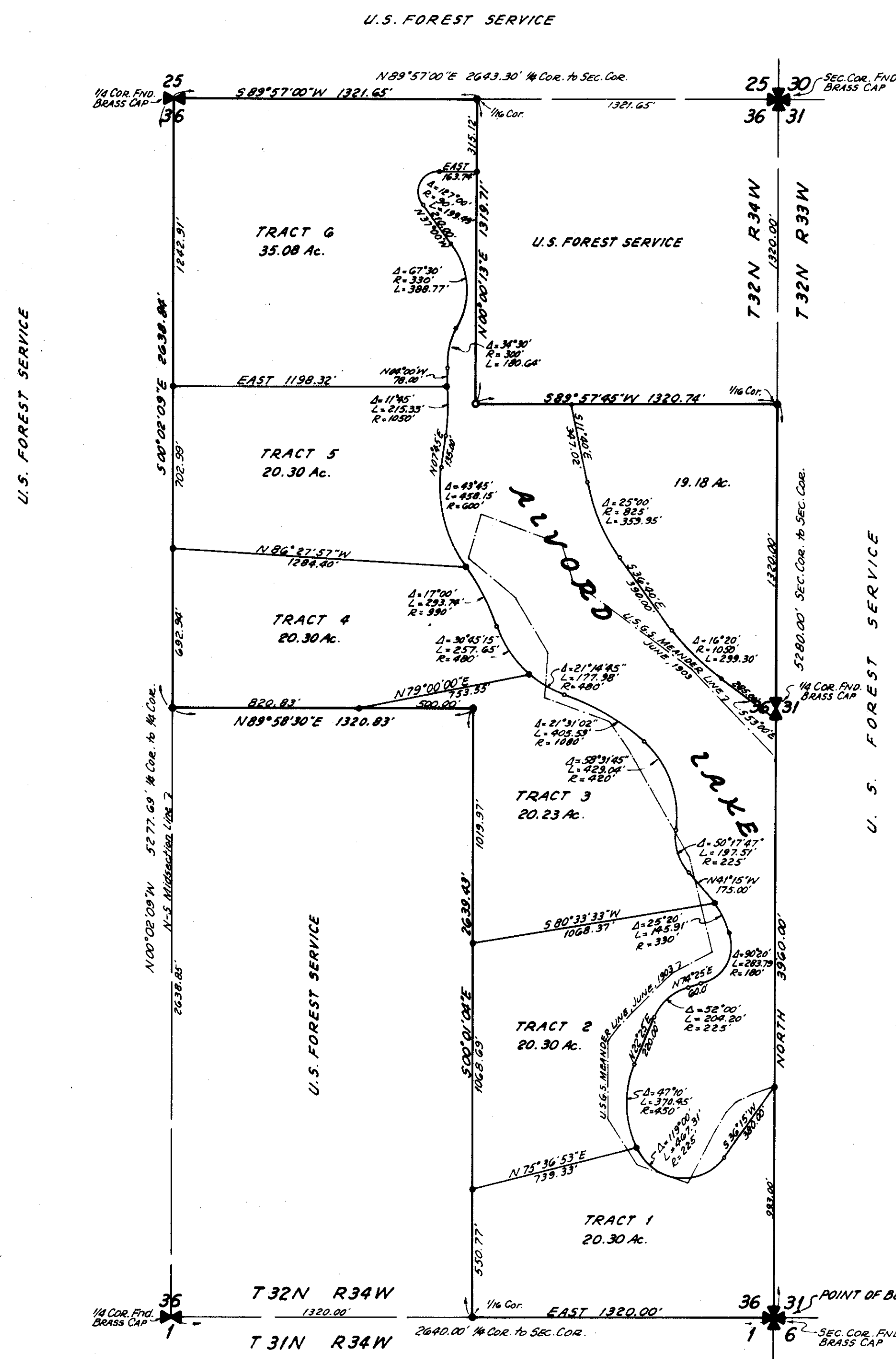
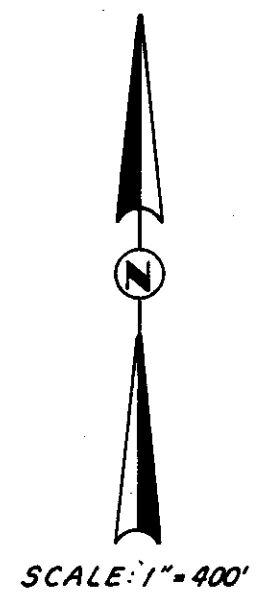

PROPERTY DESCRIPTION

A tract of land located in the East 1/2 of Section 36, T32N, R34W, P.M.M., Lincoln County, Montana and more particularly described as follows:

Beginning at the Section Corner common to Sections 1, 6, 31 and 36 run NORTH along the East line of Section 36 a distance of 3960.00 feet to a point; thence S 89° 57' 45" W 1320.74 feet to a point; thence N 00° 02' 09" E 1319.71 feet to a point on the North line of Section 36; thence S 89° 57' 00" W along the North line of Section 36 a distance of 1321.65 feet to the North quarter corner of Section 36; thence S 00° 02' 09" E along the north-south midsection line a distance of 2638.84 feet to a point; said point being the center of Section 36; thence N 89° 58' 30" E 1320.83 feet to a point; thence S 00° 01' 04" E 2639.43 feet to a point on the South line of Section 36; the East along the South line of Section 36 a distance of 1320.00 feet to the Section Corner common to Sections 1, 6, 31 and 36, the point of beginning. Said tract of land containing 199.99 Acres which includes 37.38 Acres in ALVORD LAKE.

CERTIFICATE OF SURVEY

I, William H. Tangen, Helena, Montana, do solemnly swear that the survey of tract of land located in the East 1/2 of Section 36, T32N, R34W, P.M.M., Lincoln County, Montana was made under my supervision; that such survey was made in accordance with the provisions of Section 11-3833 through Section 11-3876, R.C.M., 1947 effective this date; that the date of such survey was begun in December, 1978 and the annexed Certificate of Survey is in accordance with such survey.

William H. Tangen
 Registration No. 33665
 Helena, Montana

THE PURPOSE OF THIS SURVEY IS TO CREATE TRACTS OF LAND CONTAINING TWENTY (20) ACRES OR GREATER.

SURVEYED FOR GARY GALLAGHER; MISSOULA, MONTANA.
Gary Gallagher

State of Montana
 County of Lincoln

I hereby certify that the foregoing instrument was filed for record in my office this 29th day of January 1979, A.D., at 1:15 o'clock P. M. and recorded in Book _____ of Records on Page _____, Lincoln County, Montana.

Edmund L. Tangen, by Betty Lutz, Deputy
 Clerk and Recorder, Lincoln County, Montana.

• Set 5/8" x 24" Rebar w/ Plastic Cap marked "33665".
 (Survey to be completed by April 30, 1979.)

CERTIFICATE OF EXAMINING LAND SURVEYOR

Approved this 26th day of Jan, 1979, A.D.
Robin D. Sauter 4232-S
 Examining Land Surveyor Registration No.
 APPROVED: R.W. Lindsey
 Chairman, Lincoln County Commissioners

P.M.M.
LINCOLN COUNTY

1/4 SEC.	SEC.	T	R
<input checked="" type="checkbox"/>	36	32N	34W
<input type="checkbox"/>			
<input type="checkbox"/>			
<input type="checkbox"/>			
<input type="checkbox"/>			

TANGEN ENGINEERING
 4320 North Montana
 HELENA, MONTANA 59601

VACATED P.F. #3628

File: 572