

CERTIFICATE OF SURVEY

SW 1/4, Sec. 29, T36N, R26W.

OWNER: JAMES HURST
 PURPOSE: PARCEL A - OCCASIONAL SALE
 PARCEL B - REMAINDER
 DATE: NOVEMBER 30, 1978

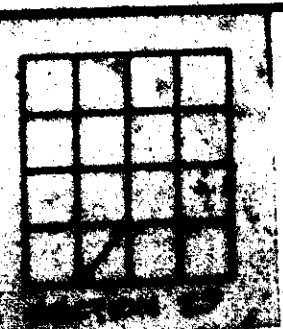

PREPARED BY: MARQUARDT ENGINEERING & SURVEYING
 1031 SOUTH MAIN
 KALISPELL, MT 59901
 PHONE: (406) 755-6285

LEGAL DESCRIPTIONS

PARCEL A
 THAT PORTION OF THE NORTH 1/2 SOUTHEAST 1/2 SOUTHWEST 1/4, SECTION 29, TOWNSHIP 36 NORTH, RANGE 26 WEST, LINCOLN COUNTY, MONTANA DESCRIBED AS FOLLOWS:
 BEGINNING AT THE NORTHWEST CORNER OF THE SOUTHEAST 1/2 SOUTHWEST 1/4, SECTION 29, ALSO BEING THE NORTHWEST CORNER OF PARCEL A PER CERTIFICATE OF SURVEY No. 433; THENCE ALONG THE NORTH LINE OF THE SOUTHWEST 1/2 SOUTHWEST 1/4, ALSO BEING THE NORTH LINE OF SAID PARCEL A SOUTH 89°56'11" EAST 191.15 FEET TO A POINT ON THE WESTERLY RIGHT OF WAY LINE OF U. S. HIGHWAY No. 93; THENCE, CONTINUING ALONG THE BOUNDARY OF SAID PARCEL A, ALSO BEING THE WESTERLY RIGHT OF WAY LINE OF THE HIGHWAY SOUTH 59°56'13" EAST 1290.60 FEET TO A POINT ON THE EAST LINE OF THE NORTH 1/2 SOUTHEAST 1/2 SOUTHWEST 1/4, SECTION 29; THENCE, CONTINUING ALONG THE BOUNDARY OF PARCEL A, ALSO BEING THE EAST LINE OF THE NORTH 1/2 SOUTHWEST 1/4 SOUTHWEST 1/4, SECTION 29; THENCE ALONG THE SOUTH LINE OF THE NORTH 1/2 SOUTHEAST 1/2 SOUTHWEST 1/4 SOUTH 0°01'38" WEST 17.08 FEET TO THE SOUTHWEST CORNER OF THE NORTH 1/2 SOUTHEAST 1/2 SOUTHWEST 1/4, SECTION 29; THENCE ALONG THE SOUTH LINE OF THE NORTH 1/2 SOUTHEAST 1/2 SOUTHWEST 1/4 SOUTH 89°58'31" WEST 1305.64 FEET TO THE SOUTHWEST CORNER OF THE NORTH 1/2 SOUTHEAST 1/2 SOUTHWEST 1/4; THENCE ALONG THE WEST LINE OF THE NORTH 1/2 SOUTHEAST 1/2 SOUTHWEST 1/4, ALSO BEING THE WEST LINE OF THE AFORESAID PARCEL A NORTH 0°12'40" WEST 664.37 FEET TO THE POINT OF BEGINNING, CONTAINING 11.635 ACRES OF LAND, ALL AS SHOWN HEREON WHICH IS HEREWITH INCORPORATED IN AND MADE A PART OF THIS LEGAL DESCRIPTION.

PARCEL B
 THE SOUTHEAST 1/2 SOUTHEAST 1/2 SOUTHWEST 1/4, SECTION 29, TOWNSHIP 36 NORTH, RANGE 26 WEST, LINCOLN COUNTY, MONTANA, CONTAINING 9.920 ACRES OF LAND, ALL AS SHOWN HEREON WHICH IS HEREWITH INCORPORATED IN AND MADE A PART OF THIS LEGAL DESCRIPTION.

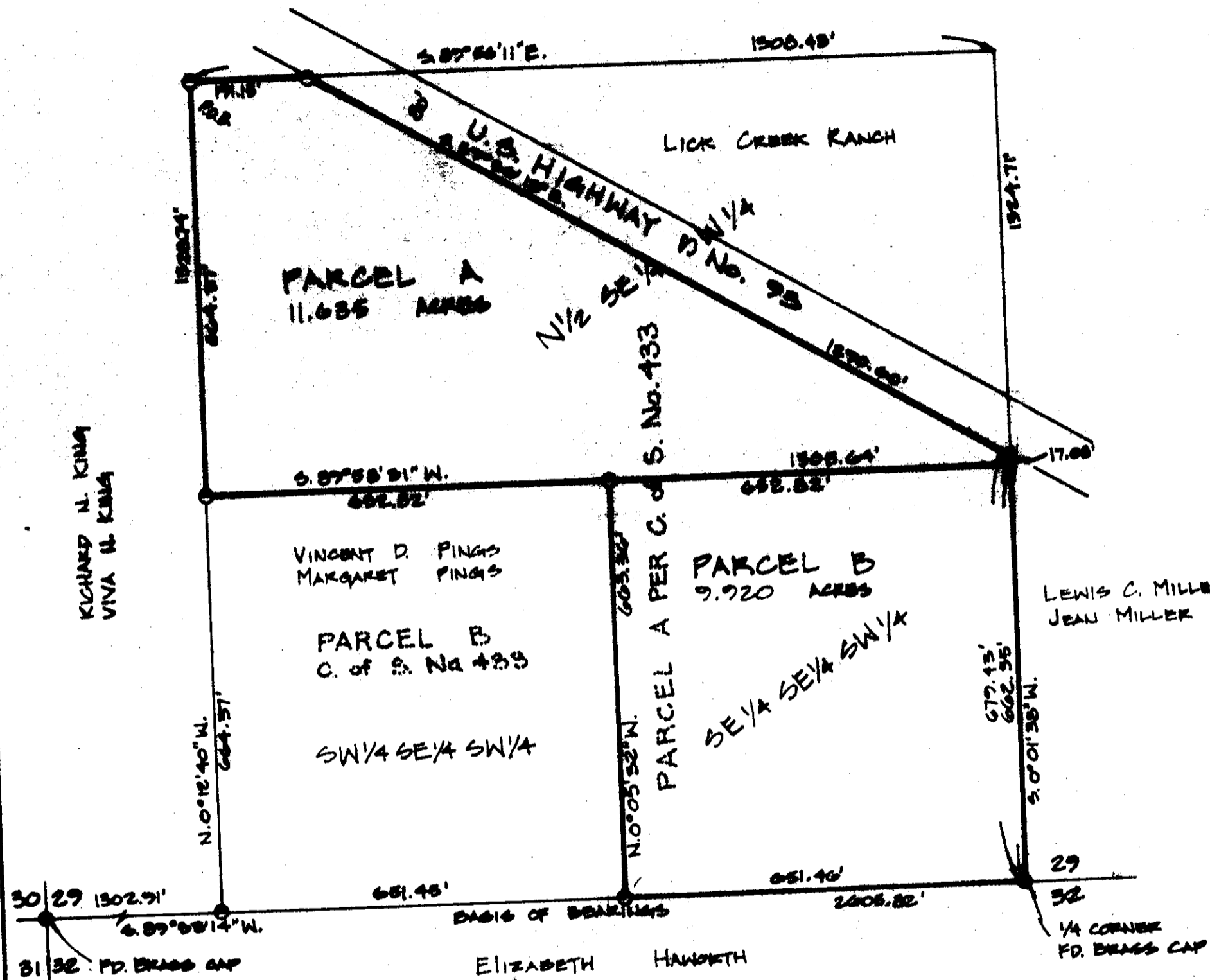

OWNER CERTIFICATION

I CERTIFY THAT THE PURPOSE OF THIS SURVEY IS TO CREATE A PARCEL AS AN OCCASIONAL SALE, AND THAT THIS EXEMPTION COMPLIES WITH ALL CONDITIONS IMPOSED ON ITS USE; THEREFORE THIS SURVEY IS EXEMPT FROM REVIEW AS A SUBDIVISION PURSUANT TO SECTION 11-3862(6)(D), R.C.M. 1947.

DATED: January 17th, 1979

James Hurst
 OWNER

STATE OF MONTANA }
 COUNTY OF LINCOLN } ss.

ON THIS 17th DAY OF January, 1979, BEFORE ME, THE UNDERSIGNED, A NOTARY PUBLIC FOR THE STATE OF MONTANA, PERSONALLY APPEARED James Hurst, KNOWN TO ME TO BE THE PERSON WHO IS SUBSCRIBED TO THE FOREGOING INSTRUMENT, AND ACKNOWLEDGED TO ME THAT HE EXECUTED THE SAME.

IN WITNESS WHEREOF, I HAVE HEREUNTO SET MY HAND AND AFFIXED MY NOTARIAL SEAL THE DAY AND FIRST ABOVE WRITTEN.

Alan M. Rogerson
 NOTARY PUBLIC FOR THE STATE OF MONTANA
 RESIDING AT Butte
 MY COMMISSION EXPIRES Sept. 8, 1979

CERTIFICATE OF SURVEYOR

O. K. Marquardt
 O. K. MARQUARDT
 REGISTRATION No. 2989 ES

APPROVED: Jan. 18, 1979

Malvin D. Sutton
 EXAMINING LAND SURVEYOR
 REGISTRATION No. 42323

STATE OF MONTANA
 COUNTY OF LINCOLN

FILED ON THE 24 DAY OF January, 1979, AT 2:50 O'CLOCK P. M.

Eleanor L. Vaughn
 COUNTY CLERK AND RECORDER
 BY Sherry L. Hawke DEPUTY

CERTIFICATE OF SURVEY No. 569
 HURST

SEE C. OF S. No. 152 FOR SECTION SUBDIVISION

LEGEND
 ● FOUND 5/8" x 24" IRON '0789 E.C.
 ○ PER C. OF S. No. 433.
 ● FOUND POINT AS NOTED.

