

CERTIFICATE OF SURVEY

A PART OF H.E.S. No. 273
IN UNSURVEYED SECTION 36
TWP. 36 N., R. 32 W., M.P.M.

DESCRIPTION

An irregular tract of land near Yaak in Lincoln County, Montana, lying wholly within Homestead Entry Survey No. 273 in Unsurveyed Section 36 Twp. 36 N., R. 32 W., M.P.M., containing 39.338 acres, more or less, and more particularly described as follows:

Beginning at the Original Stone Monument marking Corner No. 8 of Unsurveyed Entry Survey No. 273 in Unsurveyed Section 36 Twp. 36 N., R. 32 W., M.P.M., thence along the easterly boundary of said H.E.S. No. 273, to Corner No. 7; thence, East, along said easterly boundary, S 84° 42' 19" W 820.98 feet; thence, S 58° 42' 19" W 1004.52 feet; thence, S 84° 42' 19" W 820.98 feet; thence, S 58° 42' 19" W 1004.52 feet; thence, S 71° 19' 19" W 510.00 feet to a point in the mid-channel of the Yaak River; thence, following, generally, said mid-channel of the Yaak River upstream the following six courses: S 71° 19' 19" W 300.00 feet; thence, S 71° 19' 19" W 400.00 feet; thence, S 71° 19' 19" W 400.00 feet; thence, S 71° 19' 19" W 400.00 feet; thence, S 71° 19' 19" W 400.00 feet; thence, S 71° 19' 19" W 400.00 feet to a point on the easterly boundary of said H.E.S. No. 273 between Corner No. 8 and Corner No. 9; thence, leaving said mid-channel, along said easterly boundary, N 71° 19' 19" W 571.20 feet to the point of beginning.

ENCLOSING an Access Easement 30.00 feet in width along the existing road generally as shown hereon.

PURPOSE FOR SURVEY

To locate the boundaries of the subject tract of land to provide for proper filing and recording of the 39.338 acre parcel as shown hereon.

TOTAL: (159.980 Ac.)
LESS: 39.338 Ac.
REMAINDER: 120.642 A.

39.338 Acres

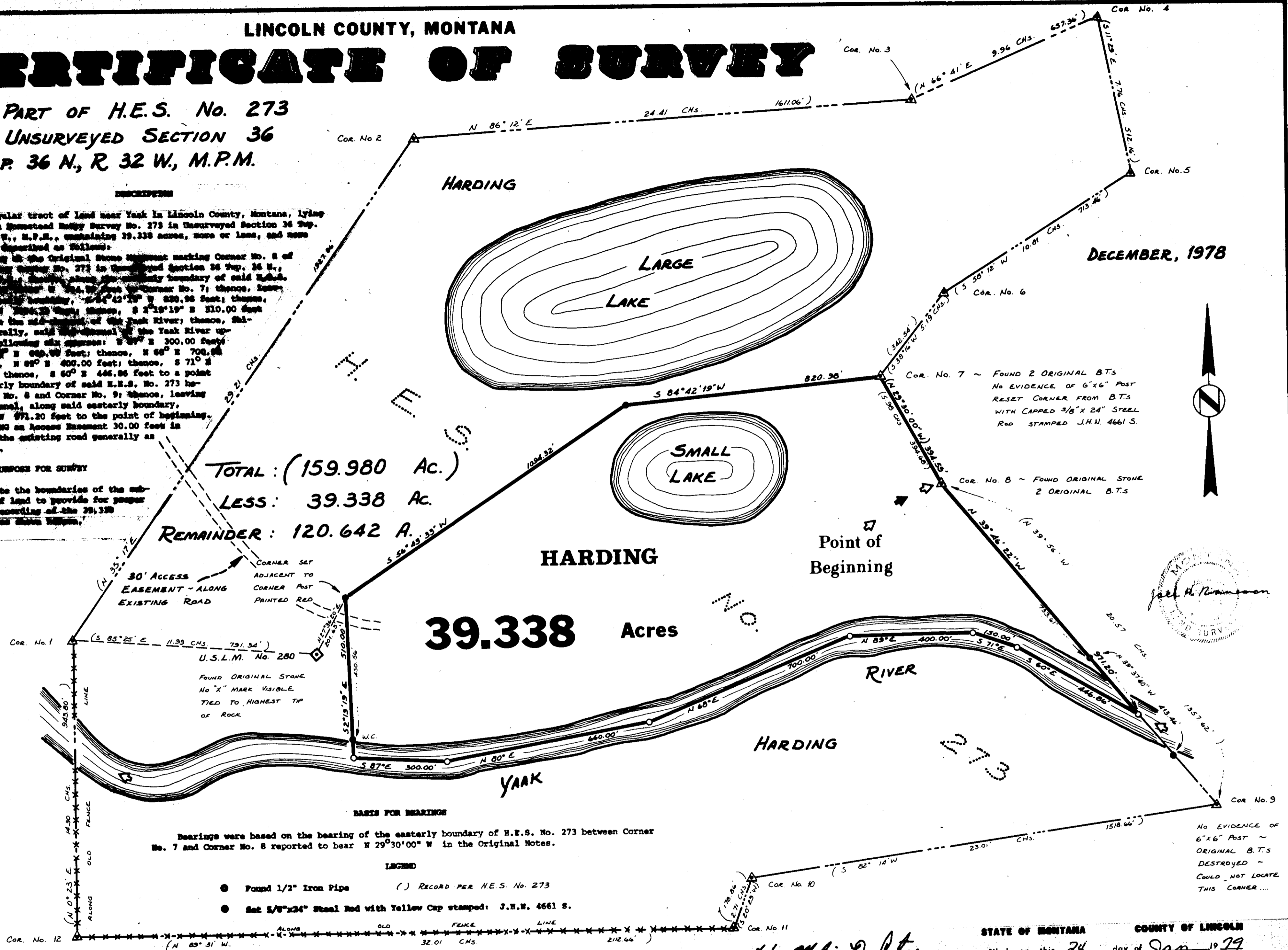

Bearings were based on the bearing of the easterly boundary of H.E.S. No. 273 between Corner No. 7 and Corner No. 8 reported to bear N 29° 30' 00" W in the Original Notes.

LEGEND

- Found 1/2" Iron Pipe () RECORD PER H.E.S. No. 273
- Set 1/8"x24" Steel Rod with Yellow Cap stamped: J.H.N. 4661 S.

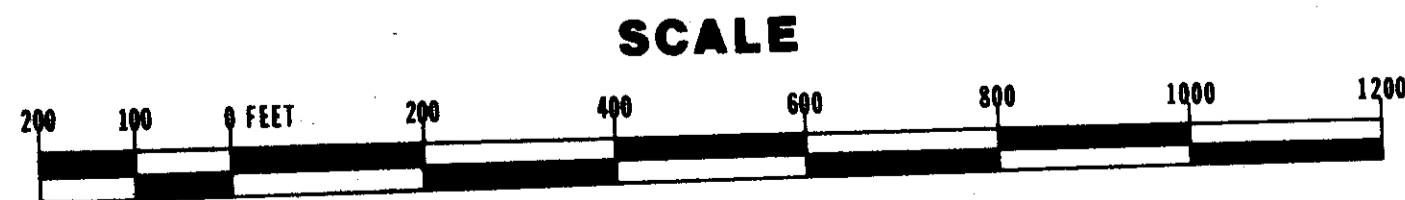

NINNEMAN ENGINEERING TROY, MONTANA

DECEMBER, 1978

Cor. No. 7 ~ FOUND 2 ORIGINAL B.T.S
NO EVIDENCE OF 6"x6" POST
RESET CORNER FROM B.T.S
WITH CAPPED 3/8"x24" STEEL
ROD STAMPED: J.H.N. 4661 S.

Cor. No. 8 ~ FOUND ORIGINAL STONE
2 ORIGINAL B.T.S

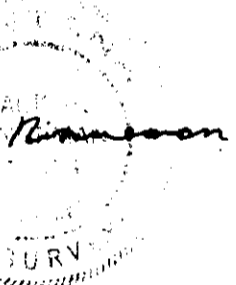

NO EVIDENCE OF
6"x6" POST ~
ORIGINAL B.T.S
DESTROYED ~
COULD NOT LOCATE
THIS CORNER...

APPROVED: *[Signature]*
Examining Land Surveyor
Registration No. 1222-S

APPROVED: *[Signature]*
Chairman Board of Commissioners

ATTESTED: *[Signature]*
County Clerk and Recorder

STATE OF MONTANA COUNTY OF LINCOLN

Filed on this 24 day of Jan, 1979
at 2:30 o'clock P.M.

[Signature]
County Clerk and Recorder

by *[Signature]*
Deputy

Certificate of Survey No. 566

Dated this 24 day of Jan, 1978