

LINCOLN COUNTY, MONTANA CERTIFICATE OF SURVEY

A PARCEL OF LAND LOCATED IN THE N 1/2 OF THE SW 1/4
OF THE SW 1/4 OF SECTION 24, T30N, R31W, P.M.M.

DECEMBER - 1978
FOR: MERWIN K. WARD

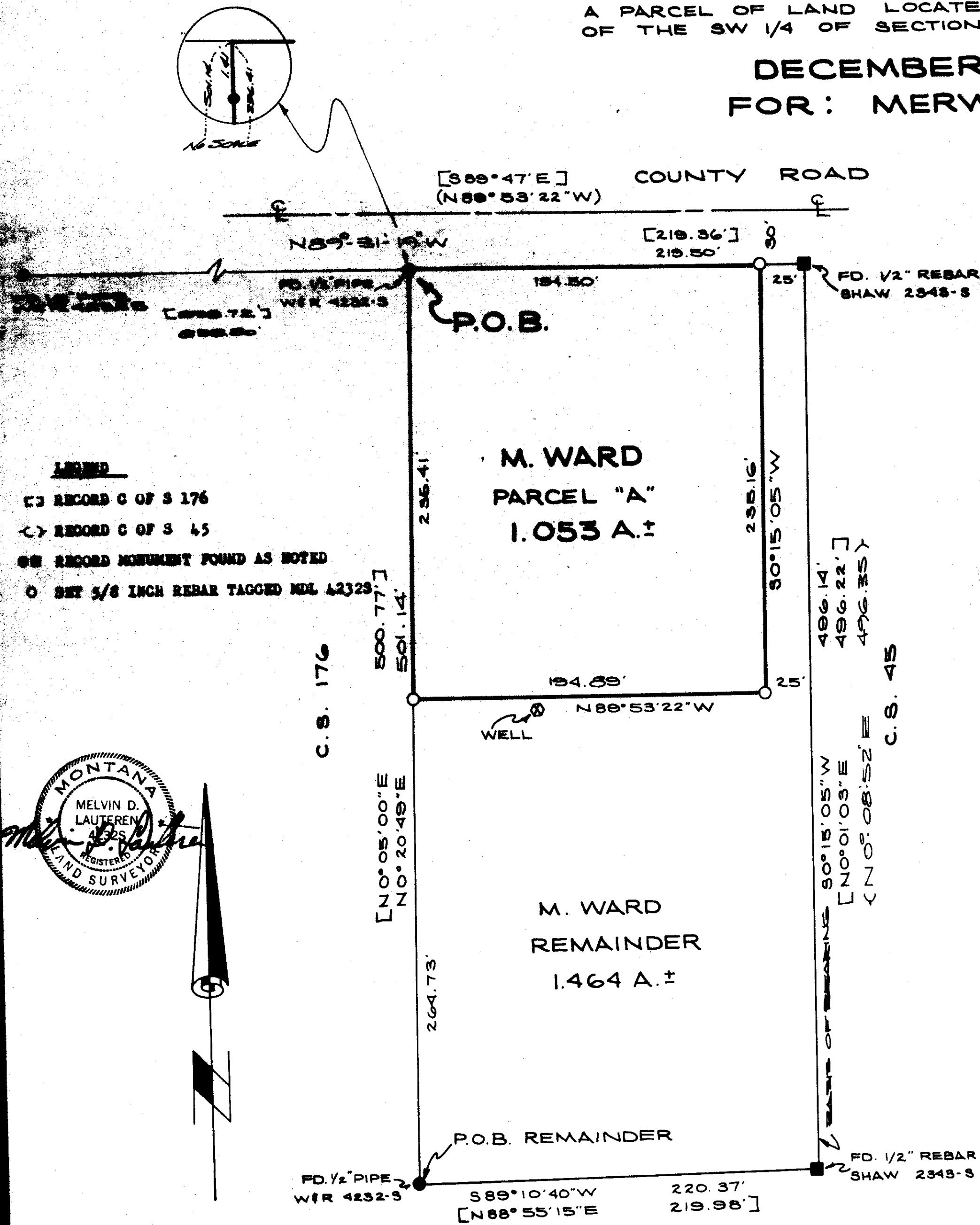

DESCRIPTION PARCEL "A"

A parcel of land located in the N 1/2 of the SW 1/4 of section 24, T30N, R31W, P.M.M. near Libby in Lincoln County Montana.

Beginning at a found 1/2 inch pipe tagged MBL 42328 located on the southerly right of way line of a 60 foot wide County Road, said point is the Northeast corner of that 2.533 acre parcel as shown on CoFS No. 176, Lincoln County Records; thence along said right of way line S 89° 10' 40" E 219.50 feet to a set 5/8 inch rebar tagged MBL 42328; thence leaving said right of way line S 89° 10' 40" E 220.37 feet to a set 5/8 inch rebar tagged MBL 42328; thence along said boundary N 00° 20' 49" E 264.73 feet to the point of beginning. This parcel contains 1.053 acres more or less.

Description Remainder

A parcel of land located in the N 1/2 of the SW 1/4 of section 24, T30N, R31W, P.M.M. near Libby, in Lincoln, County, Montana.

Beginning at a found 1/2 inch pipe tagged MBL 42328 at the Southeast corner of that 2.533 acre parcel as shown on CoFS No. 176, Lincoln County Records; thence N 00° 20' 49" E 264.73 feet along the Easterly boundary of said parcel to a set 5/8 inch rebar tagged MBL 42328; thence S 89° 10' 40" E 220.37 feet to a set 5/8 inch rebar tagged MBL 42328; thence N 00° 15' 05" E 219.98 feet to a set 5/8 inch rebar tagged MBL 42328 located on the Southerly right of way line of a 60 foot wide County Road; thence along said right of way line S 89° 10' 40" E 25.00 feet to a found 1/2 inch rebar tagged SHAW 23438; thence leaving said right of way line S 00° 15' 05" W 496.14 feet to a found 1/2 inch rebar tagged SHAW 23438; thence S 89° 10' 40" W 220.37 feet to the point of beginning. This parcel contains 1.464 acres more or less.

EXEMPTION

I certify that the purpose of this survey is to transfer parcel "A" to Terry Ward, my son, and that this division of land complies with all conditions imposed on the use of this exemption; therefore this survey is exempt from review as a subdivision pursuant to Section 11-3062 (6) (B).

Merwin K. Ward Owner Ruby C. Ward Owner 12-28-78 Date

State of Montana
County of Lincoln

On this 28 day of December, 1978 A.D. before me a Notary Public in and for the State of Montana personally appeared Merwin K. & Ruby C. Ward known to me to be the person whose names are subscribed to the within instrument and acknowledged to me that they executed same.

Rebecca J. Vermorel Notary Public September 22, 1981 My commission expires

Certificate of Examining Land Surveyor

Approved this 5th day of JANUARY 1979 A.D.

Jack H. Rimmerson Examining Land Surveyor 16615 Reg. No.

Approved: R.W. Lindsey Chairman Lincoln County Commissioners

Certificate of Clerk Recorder

State of Montana, County of Lincoln, filed this 17th day of January 1979 A.D. at 1:55 o'clock P. M.

Charles L. Vaughn County Clerk Recorder by Betty Ann Deputy

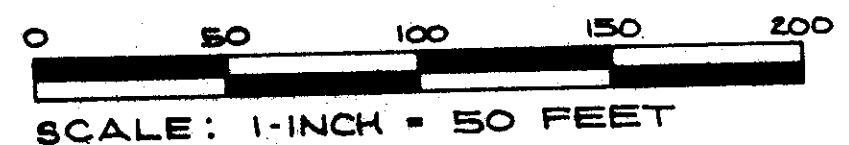
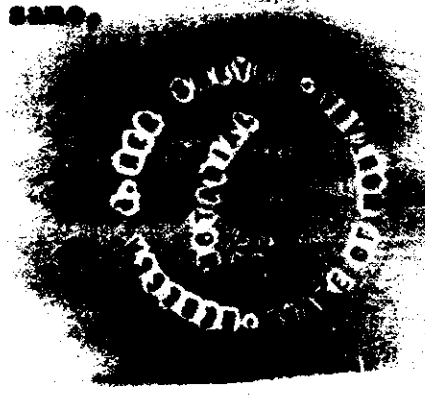

KOOTENAI ENGINEERING
CIVIL ENGINEERING & LAND SURVEYING
LIBBY, MONTANA 406-285-7721

*PURPOSE OF SURVEY
PARCEL CREATION FOR GIFT OR SALE TO DIRECT RELATIVE.*

*BASIS OF BEARINGS
S 00° 15' 05" W ASSUMED ON WEST BOUNDARY OF THAT PARCEL SHOWN ON COFS NO 45.*

CERTIFICATE OF SURVEY NO. 563

Sanitary Restrictions Removed 1/17/79

included plotted