

10 11
15 14

LINCOLN COUNTY, MONTANA

CERTIFICATE OF SURVEY

IN THE W 1/2 OF SECTION 14
TWP. 35 N., R. 26 W., M.P.M.
NOVEMBER, 1978

PURPOSE FOR SURVEY

To locate on the ground within the W 1/2 of Section 14 Twp. 35 N., R. 26 W., M.P.M. that tract of land described in Lincoln County, Montana records Microfilm Book 42 Page 785 as shown hereon, and make the necessary boundary adjustments as provided hereon.

BASIS FOR BEARINGS

Bearings were based on the bearing of the South line of Section 14 Twp. 35 N., R. 26 W., M.P.M. assumed to bear N 89° 42' 59" E, reported to bear N 89° 43' 00" E by the G.L.O.

LEGEND

- () Record per G.L.O.
- [] Record per Lincoln County, Montana records microfilm Book 42 Page 785.
- ⊙ Set 5/8" X 24" Steel Rod with Yellow Cap Stamped: J.H.N. 4661 S.

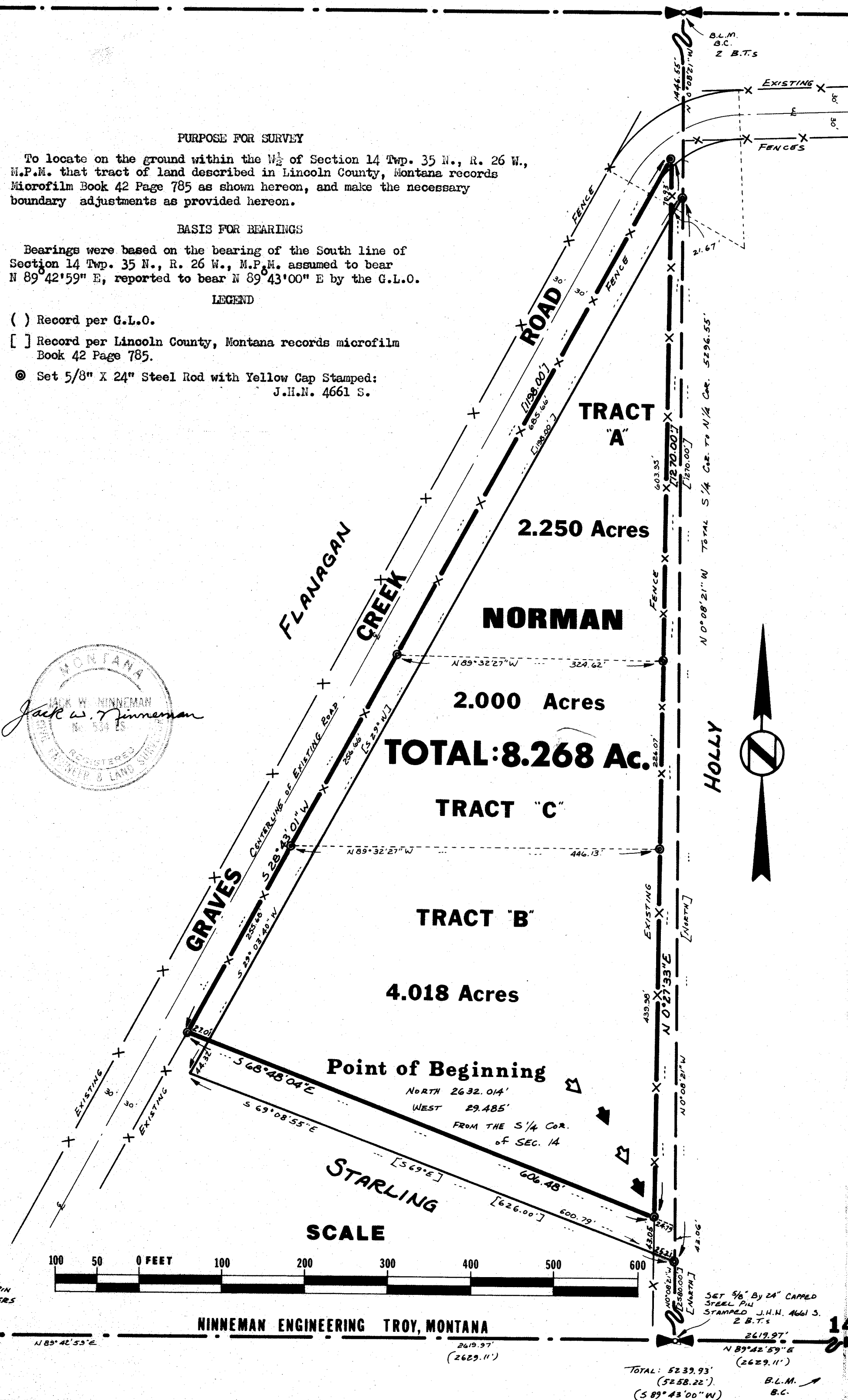

DESCRIPTION

An irregular tract of land near Bureka in Lincoln County, Montana, lying wholly within the W 1/2 of Section 14 Twp. 35 N., R. 26 W., M.P.M., containing 8.268 acres, more or less, and more particularly described as follows: Beginning at a Capped Steel Rod Stamped: J.H.N. 4661 S. North 2632.014 feet and West 29.485 feet from the South 1/4 Corner of Section 14 Twp. 35 N., R. 26 W., M.P.M.; thence, along an existing Fence line, N 0° 27' 33" E 1270.00 feet to the intersection of existing Fences; thence, generally following an existing Fence line along the southeasterly right of way line of the Graves Creek Road (a County Road) at a distance of 30.00 feet measured at right angles from the centerline thereof, S 28° 43' 01" W 1198.00 feet; thence, leaving said existing Fence line and said southeasterly right of way line, S 68° 48' 04" E 606.48 feet to the point of beginning.

CERTIFICATE

We, Lester D. and Judy L. Norman, being the owners of the subject 8.268 acre parcel, Charles Holly, Jr., being the adjoining owner along the existing north-south fence on the easterly boundary, and Raymond V. Starling, being the adjoining owner along the southwesterly boundary, do all hereby certify that the purpose of this survey is to relocate common boundaries between adjoining properties, and that no additional parcels are created, therefore this survey is exempt from review as a subdivision pursuant to Section 11-3862 (6)(a), R.C.M., 1947. This survey is also exempt from sanitary review pursuant to ARM 16-2.14 (10)-S14340 SUBDIVISIONS (13) (F) (i) and (ii). We hereby agree to the common boundaries as shown on the accompanying "Certificate of Survey" establishing the southwesterly boundary of the subject 8.268 acre parcel along the surveyed line bearing S 68° 48' 04" E 606.48 feet and establishing the easterly boundary of the subject 8.268 acre parcel along the existing north-south fence bearing N 0° 27' 33" E 1270.00 feet, both as marked and monumented on the ground and shown hereon.

Date: Dec. 4, 1978

Lester D. Norman
Lester D. Norman

Judy L. Norman
Judy L. Norman

Date: Dec. 4, 1978

Charles Holly, Jr.
Charles Holly, Jr.

Bureka, Montana.

ACKNOWLEDGEMENT

State of Montana } ss.
County of Lincoln }

The foregoing Certificate was subscribed and sworn to before me this 4th day of

Dec., 1978.

My Commission Expires: 11-1-1979

Notary Public in and for the State of Montana. Residing at: Bureka

My Commission Expires: 11-1-1979

Date: Dec. 4, 1978

Raymond V. Starling
Raymond V. Starling, Spokane, Washington

ACKNOWLEDGEMENT

State of Washington } ss.
County of Spokane }

The foregoing Certificate was subscribed and sworn to before me this 24th day of

November, 1978.

by Raymond V. Starling

Notary Public in and for the State of Washington

Residing at: Spokane My Commission Expires: 5-8-82

APPROVED: 12/1/78
Examining Land Surveyor
Registration No. 4232-5

APPROVED: Jim R. May
Chairman Board of Commissioners

ATTESTED: Eleanor S. Vaughn
County Clerk and Recorder

Dated this 13th day of Dec., 1978

STATE OF MONTANA COUNTY OF LINCOLN

Filed on this 13th day of December, 1978

at 2:05 o'clock P.M.
Eleanor S. Vaughn
County Clerk and Recorder

by Betty Rice
Deputy

Certificate of Survey No. 556