

CERTIFICATE OF SURVEY (AMENDED)

PARCELS OF LAND LYING IN THE SW 1/4 OF THE NW 1/4 SECTION 34, T31N, R31W P.M.M.

PURPOSE OF AMENDMENT
TO CHANGE DISTANCE IN DESCRIPTION OF PARCEL "A" FROM 203.00 FEET TO 203.04 FEET.

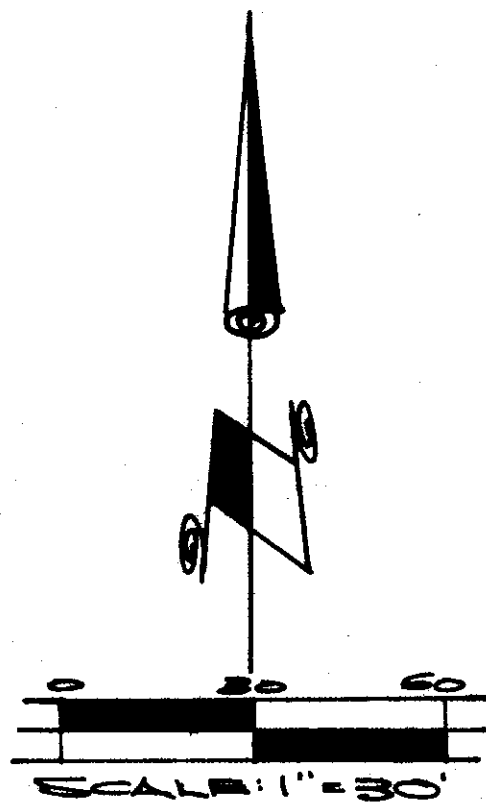

REMP

DESCRIPTION PARCEL "A"

A parcel of land in the Southwest 1/4 of the Northwest 1/4 of Section 34, T31N, R31W, P.M.M.

Beginning at the Southeast corner of that parcel as shown on Plat No. 587, Lincoln County Records which bears East along the reported East West centerline of Section 34 276.40 feet from the West 1/4 corner of said Section 34, T31N, R31W, P.M.M.; thence, from said Southeast corner N0°04'W 203.00 feet along the Easterly boundary of said parcel to a 5/8 inch rebar tagged MDL 4232-S, said rebar lying 30.00 feet Southwesterly at right angles to the centerline of an existing Public Road; thence, East 50.00 feet along a line parallel to said East West centerline to a 5/8 inch rebar tagged MDL 4232-S on the Westerly boundary of that parcel of land shown on Plat No. 758, Lincoln County Records; thence, S0°04'E 203.00 feet along said Westerly boundary to a 5/8 inch rebar tagged MDL 4232-S on the aforementioned East West centerline of Section 34; thence, West 50.00 feet to the Point of Beginning.

This parcel contains 0.233 acres more or less.

DESCRIPTION PARCEL "B"

A parcel of land in the Southwest 1/4 of the Northwest 1/4 of Section 34, T31N, R31W, P.M.M. being a portion of that parcel shown on Plat No. 587, Lincoln County Records.

Beginning at the Southeast Corner of that parcel as shown on Plat No. 587, Lincoln County Records which bears East along the reported East West centerline of Section 34 276.40 feet from the West 1/4 corner of Section 34, T31N, R31W, P.M.M.; thence, from said Southeast Corner N0°04'W 100.00 feet along the Easterly boundary of said parcel to a 5/8 inch rebar tagged MDL 4232-S; thence, leaving said boundary S30°54'47"W 116.56 feet to a 5/8 inch rebar tagged MDL 4232-S on the Southerly boundary of said parcel; thence, along the reported East West centerline of Section 34 East 60.00 feet to the Point of Beginning.

This parcel contains 0.069 acres more or less.

PURPOSE OF SURVEY

To delineate Parcel "B" for conveyance to H.C. Remp for purposes of building a roadway to be conveyed back to Lincoln County after completion.

To delineate Parcel "A" for conveyance to Lincoln County for roadway purposes.

BASIS OF BEARINGS

The Southerly boundary of that parcel of land shown on Plat No. 587, Lincoln County Records, reported to be East on Certificate of Survey No. 246.

CERTIFICATE OF EXAMINING LAND SURVEYOR

Approved this 3rd day of JANUARY, 1979

Jack W. Dinneman 534 ES
Examining Land Surveyor Reg. No.

APPROVED: R.W. Lindsey
Chairman, Lincoln County Commissioners

CERTIFICATE OF CLERK RECORDER

State of Montana, County of Lincoln, filed this 1st day of January, 1979 A.D. at 1:40 o'clock P.M.

Gregory L. Vaughn by Porty Bue
County Clerk Recorder Deputy

LEGEND

- * X UNRECORDED PLAT BY NINNEMAN, MAY 1961.
- Y X PLAT 587 LCR.
- () CS. NO 246 LCR.
- U UNRECORDED PLAT BY BURDICK, SEP 1966.
- 1 PLAT 758 LCR.
- SET 5/8 REBAR TAGGED MDL 4232-S
- FB. POINT AS NOTED

KOOTENAI ENGINEERING
CIVIL ENG. AND LAND SURVEYING
LIBBY, MT. 406-293-7721

CERTIFICATE OF SURVEY

PARCELS OF LAND LYING IN THE SW 1/4 OF THE NW 1/4 SECTION 34, T31N, R31W P.M.M.

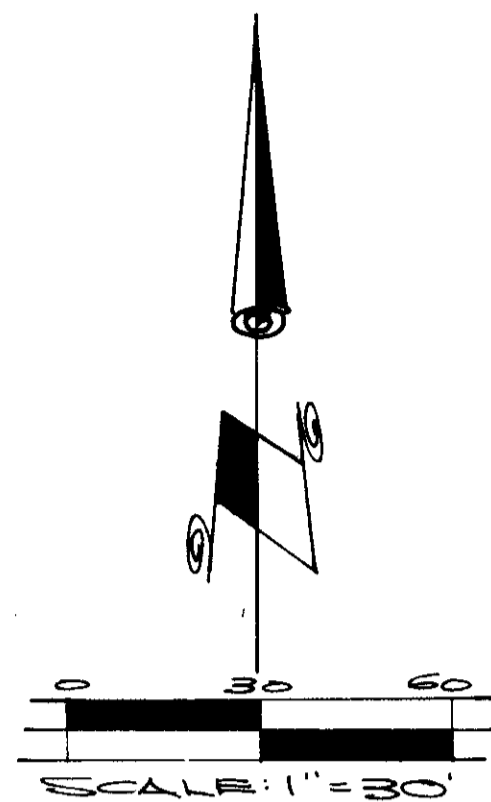

REMP

DESCRIPTION PARCEL "A"

A parcel of land in the Southwest 1/4 of the Northwest 1/4 of Section 34, T31N, R31W, P.M.M.

Beginning at the Southeast corner of that parcel as shown on Plat No. 587, Lincoln County Records which bears East along the reported East west centerline of Section 34 276.40 feet from the West 1/4 corner of said Section 34, T31N, R31W, P.M.M.; thence, from said Southeast corner N0°04'W 203.00 feet along the Easterly boundary of said parcel to a 5/8 inch rebar tagged MDL 4232-S, said rebar lying 30.00 feet Southwesterly at right angles to the centerline of an existing Public Road; thence, East 50.00 feet along a line parallel to said East West centerline to a 5/8 inch rebar tagged MDL 4232-S on the Westerly boundary of that parcel of land shown on Plat No. 758, Lincoln County Records; thence, S0°04'E 173.00 feet along said westerly boundary to a 5/8 inch rebar tagged MDL 4232-S on the aforementioned East West centerline of Section 34; thence, West 50.00 feet to the Point of Beginning.

This parcel contains 0.233 acres more or less.

DESCRIPTION PARCEL "B"

A parcel of land in the Southwest 1/4 of the Northwest 1/4 of Section 34, T31N, R31W, P.M.M. being a portion of that parcel shown on Plat No. 587, Lincoln County Records.

Beginning at the Southeast Corner of that parcel as shown on Plat No. 587, Lincoln County Records which bears East along the reported East west centerline of Section 34 276.40 feet from the West 1/4 corner of Section 34, T31N, R31W, P.M.M.; thence, from said Southeast Corner N0°04'W 100.00 feet along the Easterly boundary of said parcel to a 5/8 inch rebar tagged MDL 4232-S; thence, leaving said boundary S30°54'47"W 116.56 feet to a 5/8 inch rebar tagged MDL 4232-S on the Southerly boundary of said parcel; thence, along the reported East west centerline of Section 34 East 60.00 feet to the Point of Beginning.

This parcel contains 0.069 acres more or less.

PURPOSE OF SURVEY

To delineate Parcel "B" for conveyance to H.C. Remp for purposes of building a roadway to be conveyed back to Lincoln County after completion.

To delineate Parcel "A" for conveyance to Lincoln County for roadway purposes.

BASIS OF BEARINGS

The Southerly boundary of that parcel of land shown on Plat No. 587, Lincoln County Records, reported to be East on Certificate of Survey No. 246.

CERTIFICATE OF EXAMINING LAND SURVEYOR

Approved this 15th day of September, 1978.

Jack W. Ninneman
Examining Land Surveyor 534 ES
Reg. No.

APPROVED: *Jim R. May*
Chairman, Lincoln County Commissioners

CERTIFICATE OF CLERK RECORDER

State of Montana, County of Lincoln, filed this 13th day of December, 1978 A.D. at 1:55 o'clock P.M.

Deborah L. Tinsley by *Betty Lee*
County Clerk Recorder Deputy

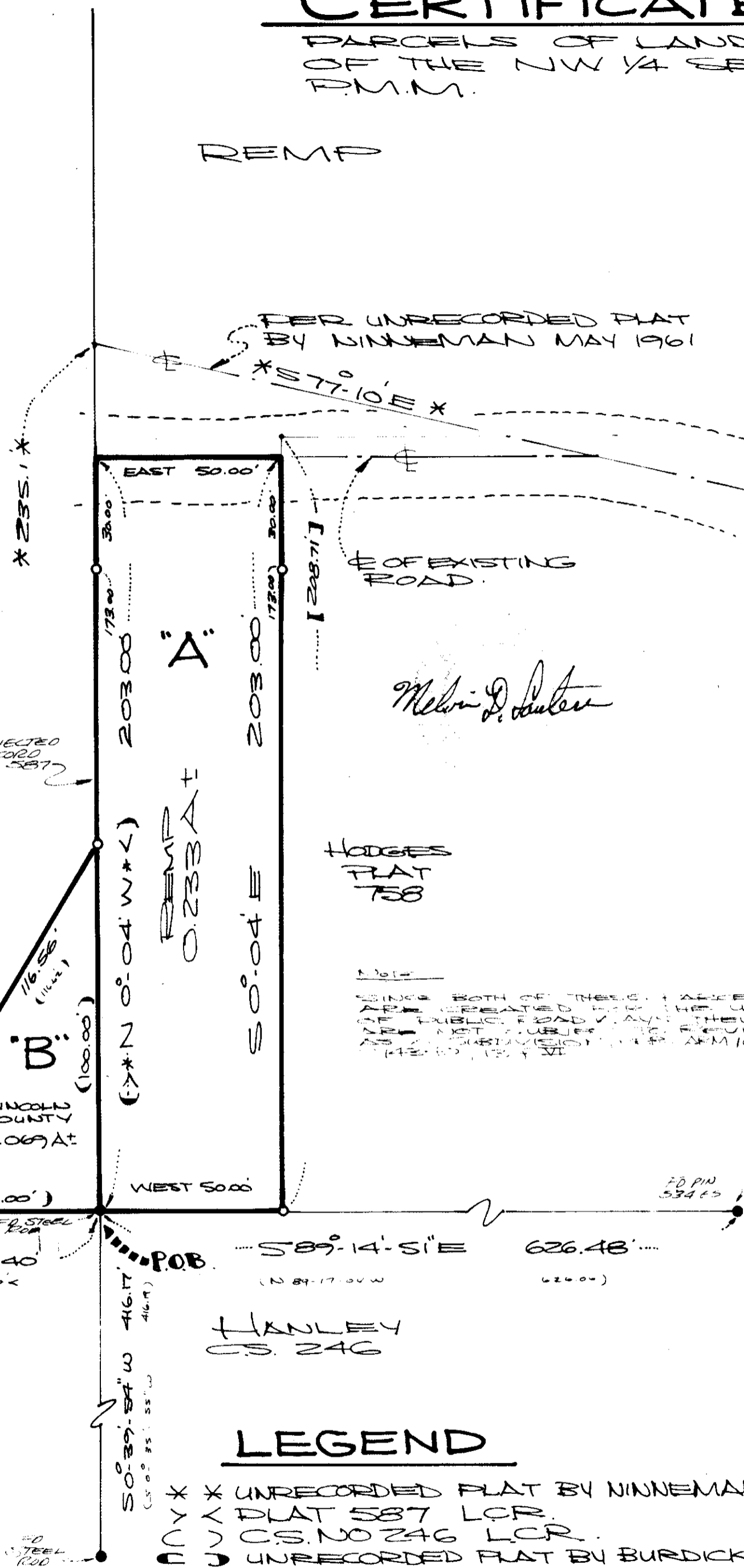

Melvin D. Renteria

Note:
SINCE BOTH OF THESE PARCELS ARE CREATED FOR THE USE OF PUBLIC ROADWAYS, THEY ARE NOT SUBJECT TO REVIEW AS SUBDIVISIONS UNDER MCA 16-2-14(10).

LEGEND

- * * UNRECORDED PLAT BY NINNEMAN, MAY 1961.
- X PLAT 587 LCR.
- C CS. NO 246 LCR.
- UNRECORDED PLAT BY BURDICK, SEP 1966.
- PLAT 758 LCR.
- 5/8 SET 5/8 REBAR TAGGED MDL 4232S
- FD. POINT AS NOTED

KOOTENAI ENGINEERING
CIVIL ENG. AND LAND SURVEYING
LIBBY, MT. 406-293-7721

CS # 554