

LINCOLN COUNTY, MONTANA CERTIFICATE OF SURVEY

A PARCEL OF LAND LOCATED IN THE W 1/2 OF THE
SE 1/4 OF SECTION 26, T30N, R31W, P.M.M., NEAR
LIBBY, MONTANA.

NOVEMBER, 1978
FOR: LESTER NADRAU

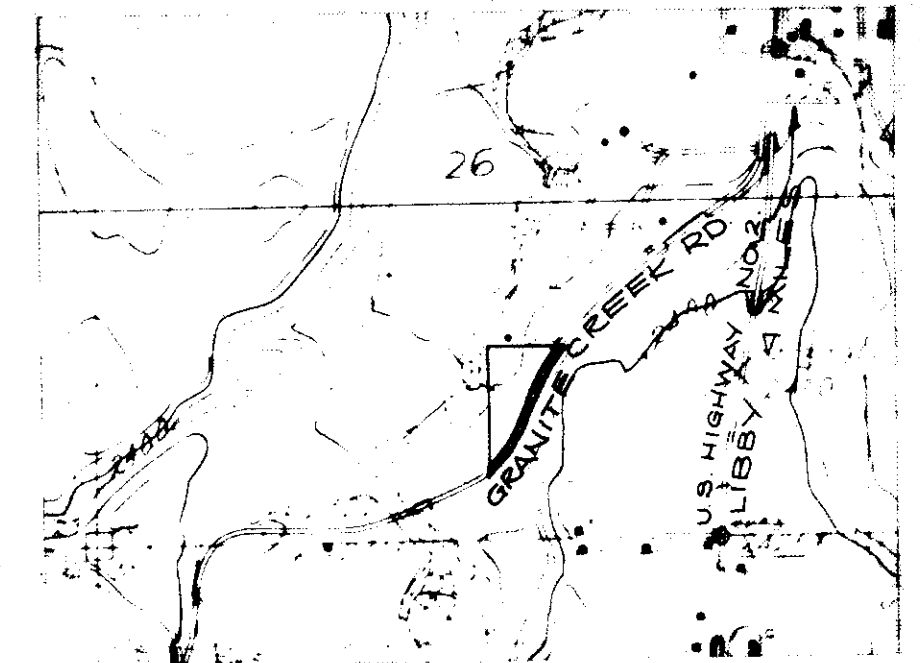

VICINITY MAP
SCALE: 4" = 1 MILE

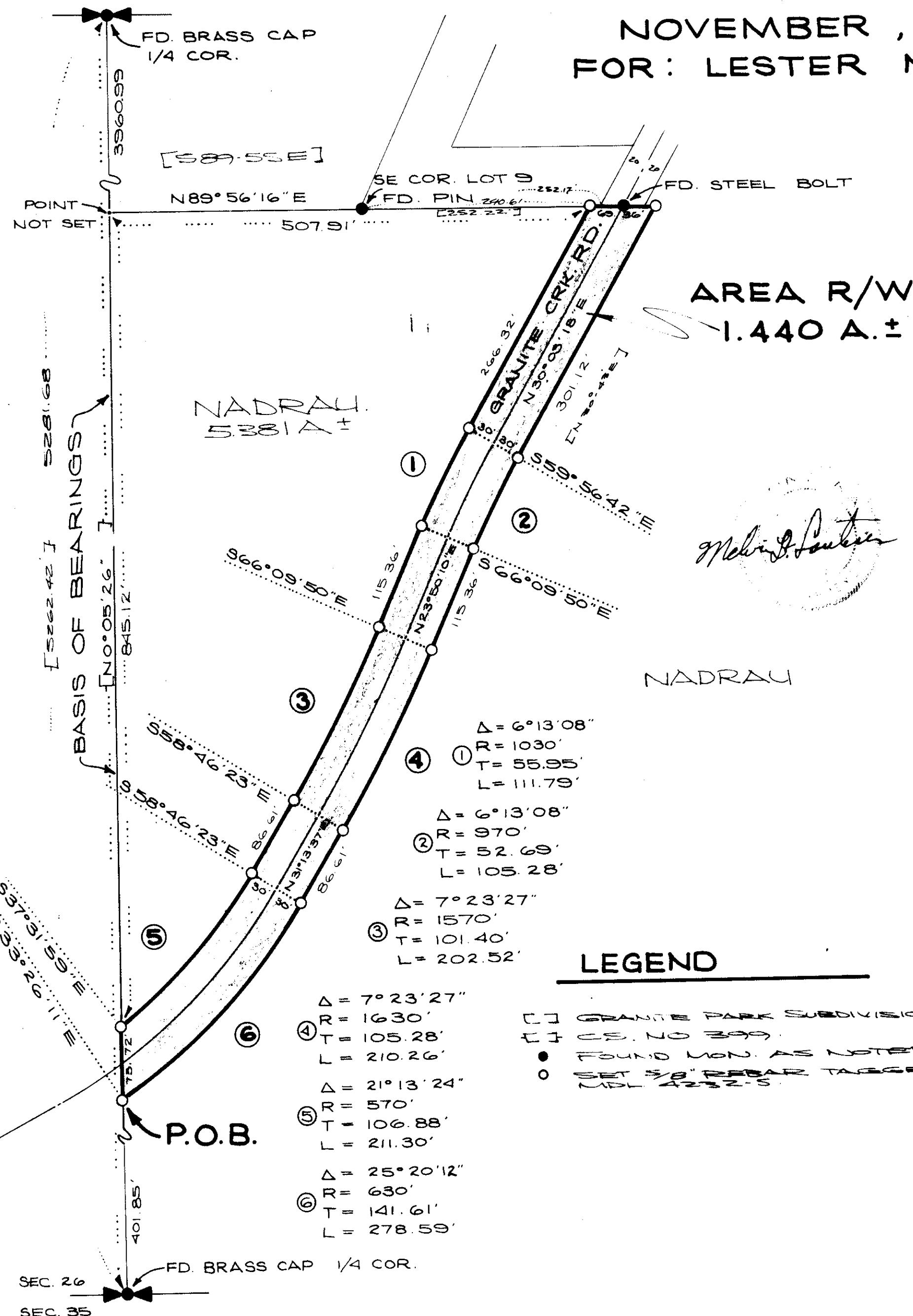

DESCRIPTION OF RIGHT OF WAY

A parcel of land located in the W 1/2 of the SE 1/4 of Section 26, T30N, R31W, P.M.M., near Libby, Montana.

Beginning at a set 5/8 inch rebar tagged MDL 4232-S located on the Southeasterly right of way line of the Granite Creek road, said point bears $N0^\circ 05' 26'' W$ 401.85 feet from the South 1/4 corner of Section 26, T30N, R31W, P.M.M.; thence, $N0^\circ 05' 26'' W$ 73.72 feet to a set 5/8 inch rebar tagged MDL 4232-S located on the Northwesterly right of way line of said Granite Creek road; thence, along said right of way line the following 6 courses: 211.30 feet along the arc of a curve to the left having a central angle of $21^\circ 13' 24''$ and a radius of 570 feet to a set 5/8 inch rebar tagged MDL 4232-S; thence, $N31^\circ 13' 37'' E$ 86.61 feet to a set 5/8 inch rebar tagged MDL 4232-S; thence, 202.52 feet along the arc of a curve to the left having a central angle of $7^\circ 23' 27''$ and a radius of 1570 feet to a set 5/8 inch rebar tagged MDL 4232-S; thence, $N23^\circ 50' 10'' E$ 115.36 feet to a set 5/8 inch rebar tagged MDL 4232-S; thence, 111.79 feet along the arc of a curve to the right having a central angle of $6^\circ 13' 08''$ and a radius of 1030 feet to a set 5/8 inch rebar tagged MDL 4232-S; thence, $N30^\circ 03' 18'' E$ 266.32 feet to a set 5/8 inch rebar tagged MDL 4232-S located on the Southerly boundary of Granite Park Subdivision; thence, leaving said Northwesterly right of way line $N89^\circ 56' 16'' E$ 69.36 feet along said boundary to a set 5/8 inch rebar tagged MDL 4232-S located on the Southeasterly right of way line; thence, leaving said Southerly boundary of Granite Park Subdivision and running along the Southeasterly right of way line the following 6 courses: $S30^\circ 03' 18'' W$ 301.12 feet to a set 5/8 inch rebar tagged MDL 4232-S; thence, 105.28 feet along the arc of a curve to the left having a central angle of $6^\circ 13' 08''$ and a radius of 970 feet to a set 5/8 inch rebar tagged MDL 4232-S; thence, $S23^\circ 50' 10'' W$ 115.36 feet to a set 5/8 inch rebar tagged MDL 4232-S; thence, 210.26 feet along the arc of a curve to the right having a central angle of $7^\circ 23' 27''$ and a radius of 1630 feet to a set 5/8 inch rebar tagged MDL 4232-S; thence, $S31^\circ 13' 37'' W$ 86.61 feet to a set 5/8 inch rebar tagged MDL 4232-S; thence, 278.59 feet along the arc of a curve to the right having a central angle of $25^\circ 20' 12''$ and a radius of 630 feet to the Point of Beginning.

This parcel contains 1.440 acres more or less.

PURPOSE OF SURVEY

Purpose of Survey is parcel creation for conveyance to Lincoln County for roadway purposes.

BASIS OF BEARINGS

Basis of Bearings is the North South Center Section line of Section 26, T30N, R31W, P.M.M. reported to be $[S0^\circ 05' 26'' E]$.

CERTIFICATE OF EXAMINING LAND SURVEYOR

Approved this 8TH day of December, 1978 A.D.

Jack H. Thompson
Examining Land Surveyor
16613
Reg. No.

APPROVED: *Jim R. May*
Chairman, Lincoln County Commissioners

CERTIFICATE OF CLERK RECORDER

State of Montana, County of Lincoln, filed this 13TH day of December, 1978 A.D. at 1:45 o'clock P.M.

Chas. L. Vaughn
County Clerk Recorder
by *Butt*
Deputy

KOOTENAI ENGINEERING
CIVIL ENGINEERING & LAND SURVEYING
LIBBY, MONTANA 406-293-7721

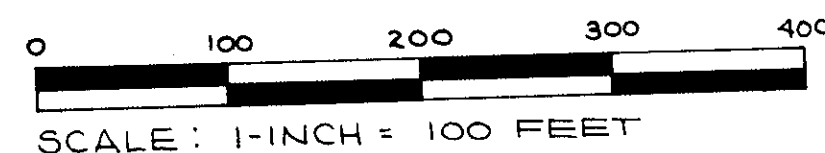

CERTIFICATE OF SURVEY NO. 552