

CERTIFICATE

OF SURVEY

IN THE NE 1/4 NE 1/4 OF
SECTION 24
TWP. 31 N., R. 34 W., M.P.M.
JULY, 1977

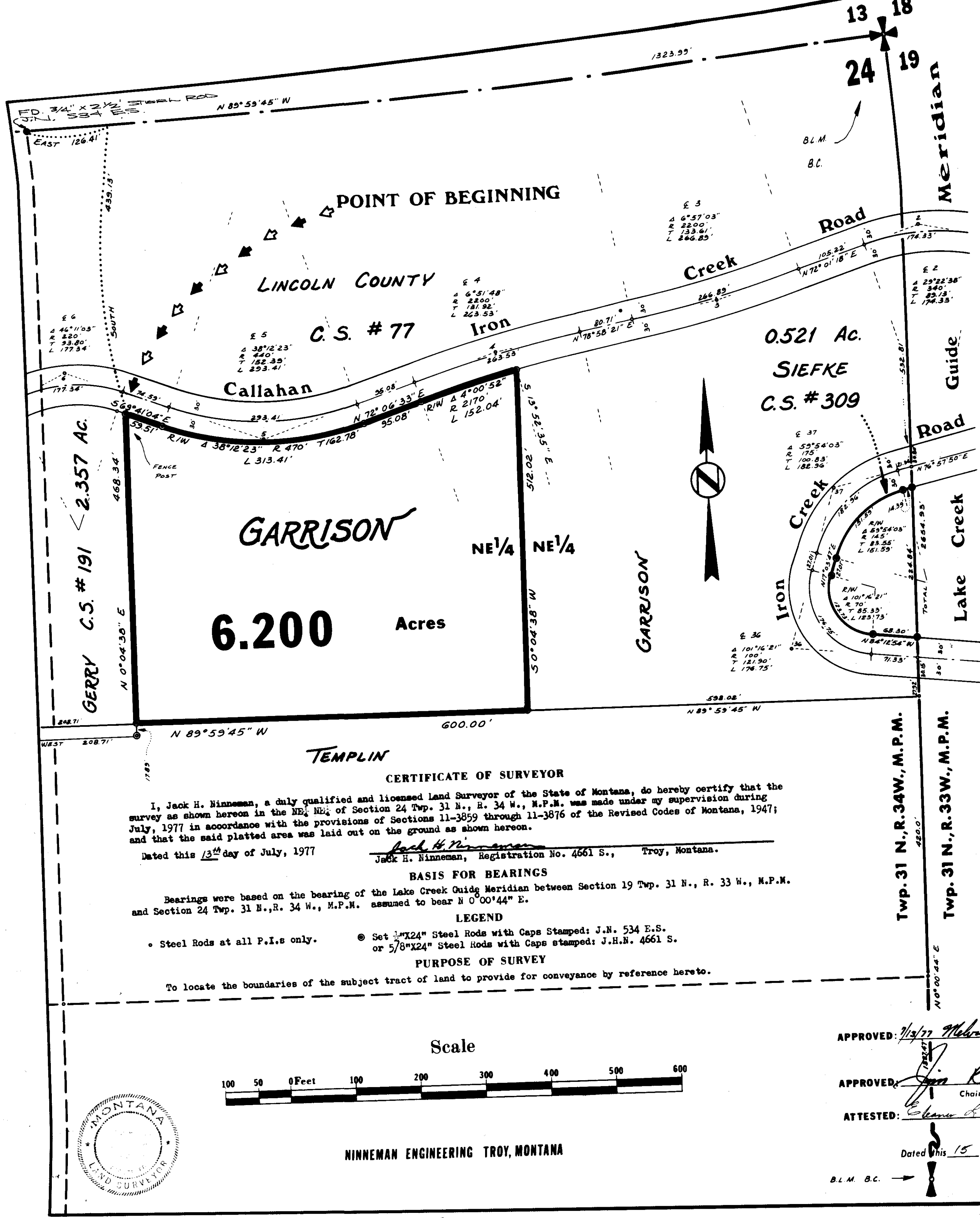

DESCRIPTION

An irregular tract of land near Troy in Lincoln County, Montana, lying wholly within the NE 1/4 NE 1/4 of Section 24 Twp. 31 N., R. 34 W., M.P.M., containing 6.200 acres, more or less, and more particularly described as follows:
Beginning at a point on the southerly right of way line of the Callahan Iron Creek Road at a distance of 30.0 feet measured at right angles from the center-line thereof, which point of beginning is East 126.41 feet, thence, South 439.13 feet from the northwest corner of the NE 1/4 NE 1/4 of Section 24 Twp. 31 N., R. 34 W., M.P.M.; thence, from said point of beginning, along said southerly right of way line, S 69° 41' 04" E 59.51 feet; thence, on the arc of a curve to the left having a radius of 470.0 feet, turning through an angle of 38° 12' 23" a distance of 313.41 feet; thence, N 72° 06' 33" E 95.08 feet; thence, on the arc of a curve to the right having a radius of 2170.0 feet, turning through an angle of 4° 00' 52" a distance of 152.04 feet to a point where the radius bears S 13° 52' 35" E; thence, a distance of 152.04 feet to a point where the radius bears S 13° 52' 35" E; thence, leaving said southerly right of way line, S 0° 04' 38" W 512.02 feet; thence, parallel to the north line of said Section 24, N 89° 59' 45" W 600.00 feet; thence, N 0° 04' 38" E 468.34 feet to the point of beginning.

OCCASIONAL SALE CERTIFICATE

I, Selma Garrison, being the owner of real property delineated by the accompanying Certificate of Survey, claim the exemption to the Montana Subdivision and Platting Act as provided in Section 11-3862(6) Sub-section(d) as an Occasional Sale. I hereby certify that no parcel from this tract or contiguous tracts other than this parcel of land, delineated by the Certificate of Survey, will be sold, transferred or conveyed within a period of 12 months. This 12 month period shall commence on the notarized date of sale.

Date: 9/7/77 Selma Garrison
Selma Garrison

ACKNOWLEDGEMENT

State of Montana }
County of Lincoln } ss. The foregoing Exemption Certificate was subscribed and sworn to before me this 7 day of July, 1977.
Notary Public in and for the State of Montana. [Signature]
Residing at: _____ My Commission Expires: 1-1-79

TEMPLIN
CERTIFICATE OF SURVEYOR

I, Jack H. Ninneman, a duly qualified and licensed Land Surveyor of the State of Montana, do hereby certify that the survey as shown hereon in the NE 1/4 NE 1/4 of Section 24 Twp. 31 N., R. 34 W., M.P.M. was made under my supervision during July, 1977 in accordance with the provisions of Sections 11-3859 through 11-3876 of the Revised Codes of Montana, 1947; and that the said platted area was laid out on the ground as shown hereon.
Dated this 13th day of July, 1977 Jack H. Ninneman
Jack H. Ninneman, Registration No. 4661 S., Troy, Montana.

BASIS FOR BEARINGS

Bearings were based on the bearing of the Lake Creek Guide Meridian between Section 19 Twp. 31 N., R. 33 W., M.P.M. and Section 24 Twp. 31 N., R. 34 W., M.P.M. assumed to bear N 0° 00' 44" E.

LEGEND

- Steel Rods at all P.I.s only.
- Set 1/4" X 24" Steel Rods with Caps Stamped: J.N. 534 E.S. or 5/8" X 24" Steel Rods with Caps stamped: J.H.N. 4661 S.

PURPOSE OF SURVEY

To locate the boundaries of the subject tract of land to provide for conveyance by reference hereto.

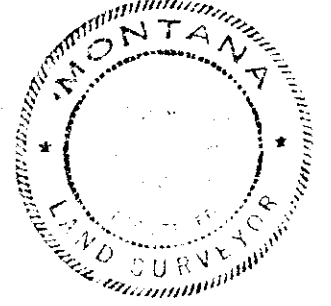
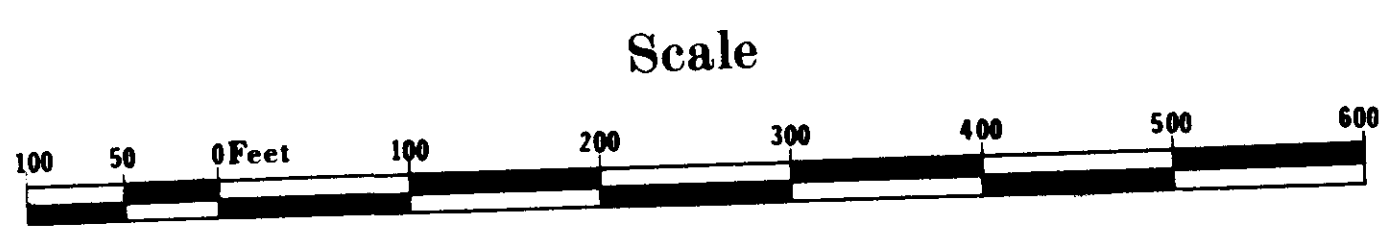

NINNEMAN ENGINEERING TROY, MONTANA

APPROVED: [Signature]
Examining Land Surveyor
Registration No. _____

APPROVED: [Signature]
Chairman Board of Commissioners

ATTESTED: [Signature]
County Clerk and Recorder

Dated this 15 day of Nov., 1978
B.L.M. B.C. →

STATE OF MONTANA COUNTY OF LINCOLN

Filed on this 15th day of November, 1978
at 2:10 o'clock P.M.
[Signature]
County Clerk and Recorder
by [Signature]
Deputy

Certificate of Survey No. 540

Sanitary Restrictions Removed 11/15/78

Unrevised Platting