

CERTIFICATE OF SURVEY

IN THE SW 1/4 OF SECTION 2
TWP. 31 N., R 31 W., M.P.M.

AUGUST, 1978

DESCRIPTION

An irregular tract of land near Libby in Lincoln County, Montana, lying wholly within the SW 1/4 of Section 2 Twp. 31 N., R. 31 W., M.P.M., containing 15.000 acres, more or less, and more particularly described as follows:

Beginning at the West 1/4 Corner of Section 2 Twp. 31 N., R. 31 W., M.P.M.; thence, along the east-west centerline of said Section 2, S 89° 01' 13" E, 1558.52 feet to a point on the southeasterly right of way line of a 50.00 foot wide Public Road; thence, along said southeasterly right of way line, S 42° 15' 46" E, 644.33 feet; thence, leaving said southeasterly right of way line, parallel to the east-west centerline of said Section 2, N 89° 01' 13" W, 1140.49 feet to a point on the west line of said Section 2; thence, along said west line, N 1° 49' 04" E, 404.24 feet to the point of beginning.

EXEMPTION CERTIFICATE

We, Stephen H. and Jean A. Reimer, being the owners of real property delineated on the accompanying Certificate of Survey, do hereby certify that the purpose of this survey is to create a parcel as an occasional sale, and that this exemption complies with all conditions imposed on its use; therefore this survey is exempt from review as a subdivision pursuant to Section 11-3862 (6)(d), R.C.M., 1974.

Date: 19 Sept 78 Stephen H. Reimer Jean A. Reimer
Stephen H. Reimer Jean A. Reimer

STATE OF ^{South pm}North Dakota)
County of Pennington) ss.
On this 14th day of September, 1978, before me, a Notary Public for the State of ^{North Dakota}North Dakota, personally appeared
JEAN A. REIMER

known to me to be the persons described in, and who executed the foregoing instrument, and acknowledged that they executed the same.
IN WITNESS WHEREOF, I have hereunto set my hand and affixed my Notarial Seal the day and year first above written.

Becca McMahon
Notary Public for the State of
My Commission expires July 21, 1983

Residing at Rapid City, SD

DESCRIPTION REMAINDER

An irregular tract of land near Libby in Lincoln County, Montana, lying wholly within the SW 1/4 of Section 2 Twp. 31 N., R. 31 W., M.P.M., containing 23.612 acres, more or less, being that portion of "Certificate of Survey No. 361" (43.633 acres) remaining after the creation of "Certificate of Survey No. 362" (20.021 acres) and the creation of the Subject 15.000 acre parcel as shown hereon; said remainder not subject to subdivision or sanitary review.

11/18 Melvin D. Sautere
Joni L. May
Elvira L. Hughes
42325
15 Nov 78

Filed on this 15th day of November 1978
at 2:00 o'clock P.M.
Edleanor L. Vaughn
Betty Hill

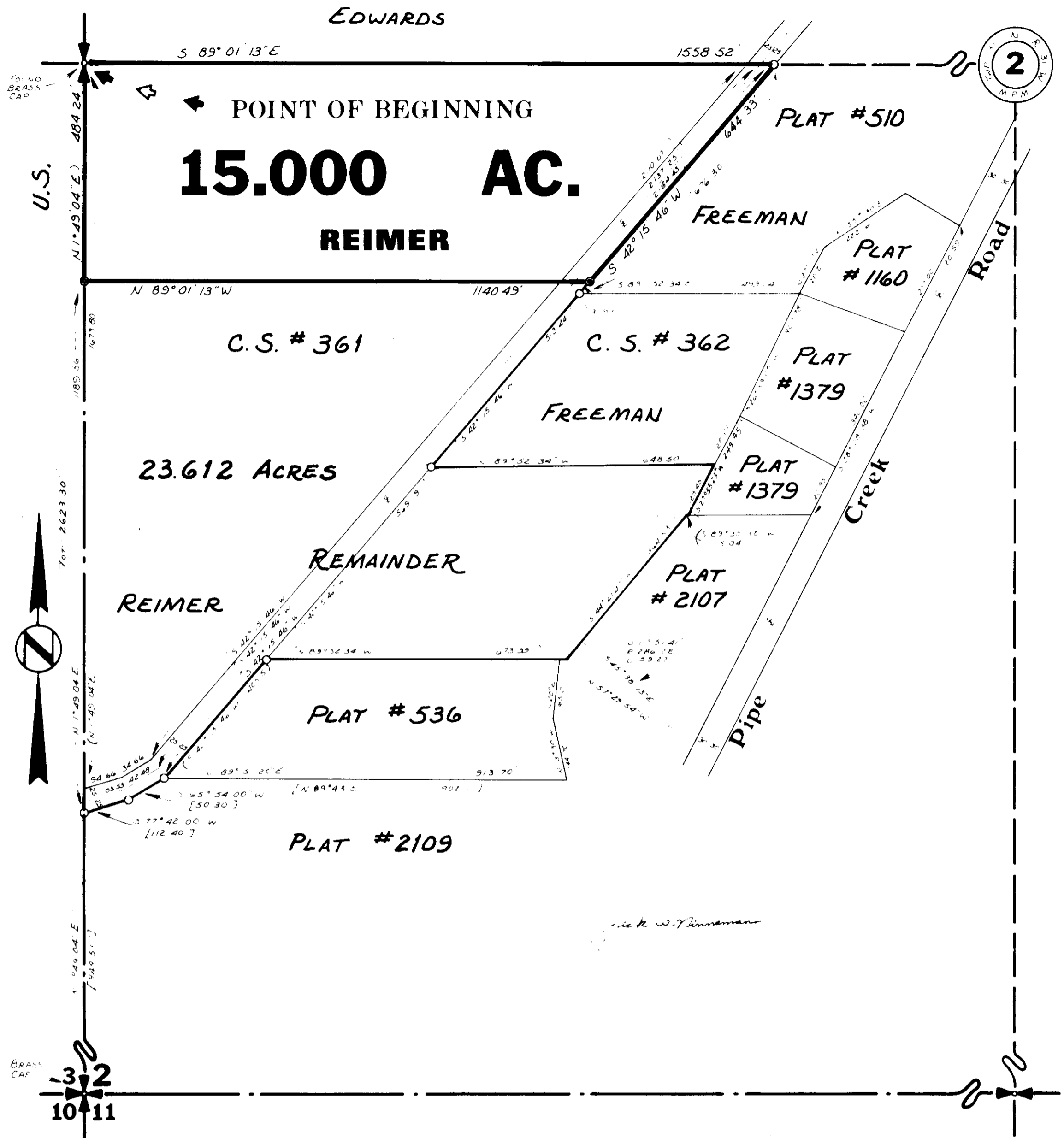

POINT OF BEGINNING
15.000 AC.

REIMER

C.S. # 361

23.612 ACRES

REIMER

PLAT # 536

PLAT # 2109

PLAT # 510

FREEMAN

PLAT # 1160

C.S. # 362

FREEMAN

PLAT # 1379

PLAT # 1379

PLAT # 2107

PIPE

Creek

REMAINDER

C.S. # 361

C.S. # 362

POINT OF BEGINNING

REIMER

C.S. # 361

23.612 ACRES

REIMER

PLAT # 536

PLAT # 2109

PLAT # 510

FREEMAN

PLAT # 1160

C.S. # 362

FREEMAN

PLAT # 1379

PLAT # 1379

PLAT # 2107

PIPE

Creek

REMAINDER

C.S. # 361

C.S. # 362

POINT OF BEGINNING

REIMER

C.S. # 361

23.612 ACRES

REIMER

PLAT # 536

PLAT # 2109

PLAT # 510

FREEMAN

PLAT # 1160

C.S. # 362

FREEMAN

PLAT # 1379

PLAT # 1379

PLAT # 2107

PIPE

Creek

REMAINDER

C.S. # 361

C.S. # 362

POINT OF BEGINNING

REIMER

C.S. # 361

23.612 ACRES

REIMER

PLAT # 536

PLAT # 2109

PLAT # 510

FREEMAN

PLAT # 1160

C.S. # 362

FREEMAN

PLAT # 1379

PLAT # 1379

PLAT # 2107

PIPE

Creek

REMAINDER

C.S. # 361

C.S. # 362

POINT OF BEGINNING

REIMER

C.S. # 361

23.612 ACRES

REIMER

PLAT # 536

PLAT # 2109

PLAT # 510

FREEMAN

PLAT # 1160

C.S. # 362

FREEMAN

PLAT # 1379

PLAT # 1379

PLAT # 2107

PIPE

Creek

REMAINDER

C.S. # 361

C.S. # 362

POINT OF BEGINNING

REIMER

C.S. # 361

23.612 ACRES

REIMER

PLAT # 536

PLAT # 2109

PLAT # 510

FREEMAN

PLAT # 1160

C.S. # 362

FREEMAN

PLAT # 1379

PLAT # 1379

PLAT # 2107

PIPE

Creek

REMAINDER

C.S. # 361

C.S. # 362

POINT OF BEGINNING

REIMER

C.S. # 361

23.612 ACRES

REIMER

PLAT # 536

PLAT # 2109

PLAT # 510

FREEMAN

PLAT # 1160

C.S. # 362

FREEMAN

PLAT # 1379

PLAT # 1379

PLAT # 2107

PIPE

Creek

REMAINDER

C.S. # 361

C.S. # 362

POINT OF BEGINNING

REIMER

C.S. # 361

23.612 ACRES

REIMER

PLAT # 536

PLAT # 2109

PLAT # 510

FREEMAN

PLAT # 1160

C.S. # 362

FREEMAN

PLAT # 1379

PLAT # 1379

PLAT # 2107

PIPE

Creek

REMAINDER

C.S. # 361

C.S. # 362

POINT OF BEGINNING

REIMER

C.S. # 361

23.612 ACRES

REIMER

PLAT # 536

PLAT # 2109

PLAT # 510

FREEMAN

PLAT # 1160

C.S. # 362

FREEMAN

PLAT # 1379

PLAT # 1379

PLAT # 2107

PIPE

Creek

REMAINDER

C.S. # 361

C.S. # 362

POINT OF BEGINNING

REIMER

C.S. # 361

23.612 ACRES

REIMER

PLAT # 536

PLAT # 2109

PLAT # 510

FREEMAN

PLAT # 1160

C.S. # 362

FREEMAN

PLAT # 1379

PLAT # 1379

PLAT # 2107

PIPE

Creek

REMAINDER

C.S. # 361

C.S. # 362

POINT OF BEGINNING

REIMER

C.S. # 361

23.612 ACRES

REIMER

PLAT # 536

PLAT # 2109

PLAT # 510

FREEMAN

PLAT # 1160

C.S. # 362

FREEMAN

PLAT # 1379

PLAT # 1379

PLAT # 2107

PIPE

Creek

REMAINDER

C.S. # 361

C.S. # 362

POINT OF BEGINNING

REIMER

C.S. # 361

23.612 ACRES

REIMER

PLAT # 536

PLAT # 2109

PLAT # 510

FREEMAN

PLAT # 1160

C.S. # 362

FREEMAN

PLAT # 1379

PLAT # 1379

PLAT # 2107

PIPE

Creek

REMAINDER

C.S. # 361

C.S. # 362

POINT OF BEGINNING

REIMER

C.S. # 361

23.612 ACRES

REIMER

PLAT # 536

PLAT # 2109

PLAT # 510

FREEMAN

PLAT # 1160

C.S. # 362

FREEMAN

PLAT # 1379

PLAT # 1379

PLAT # 2107

PIPE

Creek

REMAINDER

C.S. # 361

C.S. # 362

POINT OF BEGINNING

REIMER

C.S. # 361

23.612 ACRES

REIMER

PLAT # 536

PLAT # 2109

PLAT # 510

FREEMAN

PLAT # 1160

C.S. # 362

FREEMAN