

DATE: JULY, 1978

# CERTIFICATE OF SURVEY

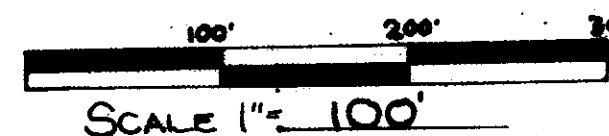

## A PORTION OF THE NW 1/4 NW 1/4, SECTION 14, T. 36 N. R. 28 W. P.M.M.

### LINCOLN COUNTY, MONTANA

CLIENT: RICH WESTERN LANDS INC.  
Box 5111 Polson, Mt. 59860

NOTE: HIGHWAY R/W DATA OBTAINED FROM U.S. ARMY CORPS OF ENGINEERS CONDEMNATION MAP DATED MAY 1967 AND (FOUND) R/W MONUMENTATION IN THE FIELD. SUBDIVISIONAL SECTION LINES ESTABLISHED BY RETRACEMENT OF EXISTING SURVEYS AND G.L.O. DATA AS SHOWN.

Ø DENOTES 3/8" REBAR WITH PLASTIC CAP MARKED WESTER 4130S (SET)

⊠ DENOTES CONCRETE HIGHWAY RIGHT-OF-WAY MARKERS (FOUND)

⊠ HIGHWAY CURVE DATA  
A = 35° 12'  
D = 2° 00'  
R = 2864.79'  
L = 1760.0'

N.W. 1/4 SEC. 14 FALLS IN KODIAK BASIN RESERVOIR PROPOSED LINE FROM S.W. 1/4 SEC. 14 THROUGH W 1/4 G.P.

(NOTHING SET)

N 0° 03' 27" W 1320' (P.C. & M.P.)

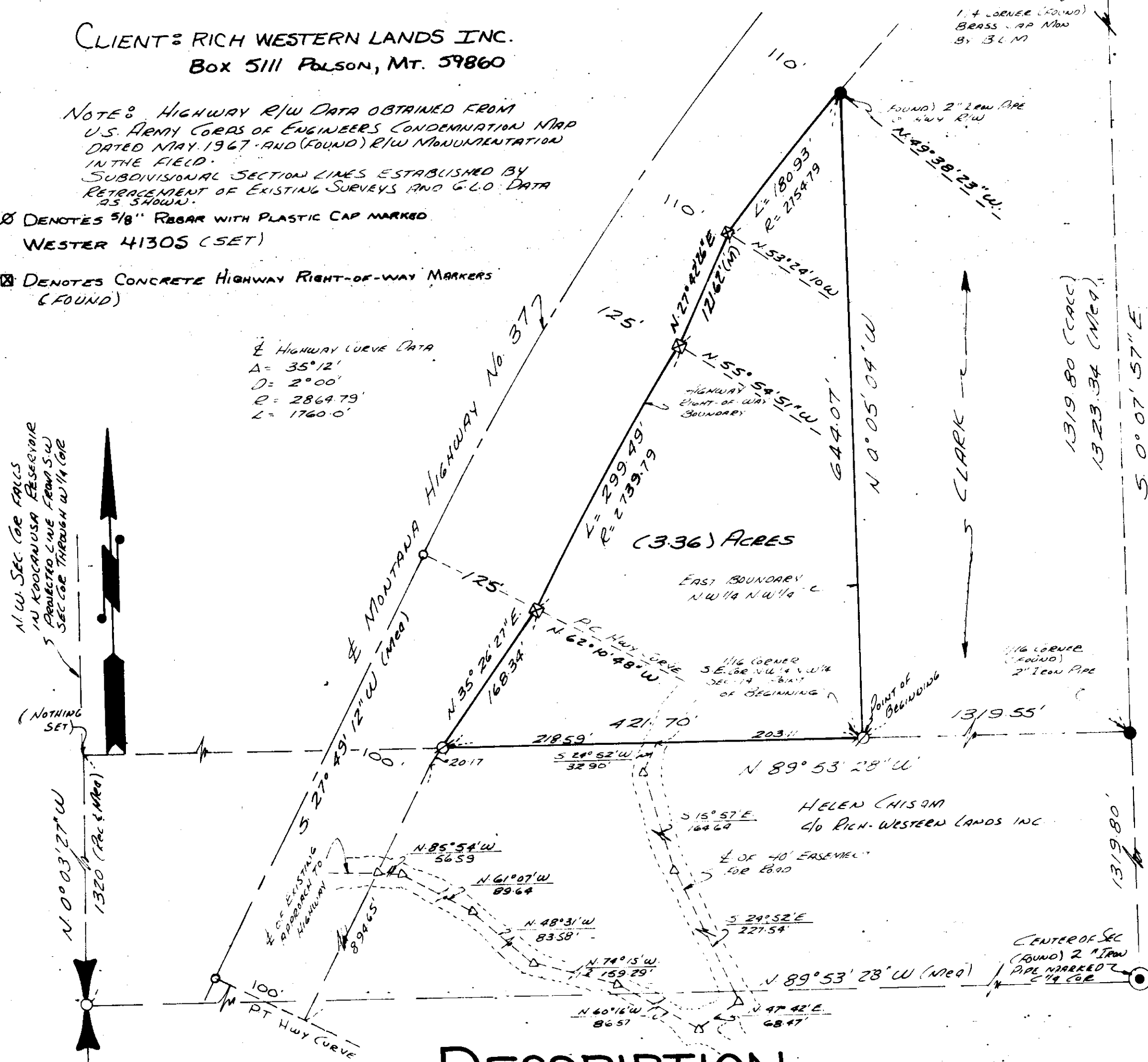

## DESCRIPTION

THAT PORTION OF THE NORTHWEST QUARTER (NW 1/4 NW 1/4) OF SECTION 14, TOWNSHIP 36 NORTH, RANGE 28 WEST, P.M.M., LINCOLN COUNTY, MONTANA, MORE PARTICULARLY DESCRIBED AS FOLLOWS: BEGINNING AT THE SOUTHEAST CORNER OF THE NW 1/4 NW 1/4 OF SECTION 14, T. 36 N., R. 28 W., P.M.M.; THENCE N. 89° 53' 28" W., 421.70 FEET ALONG THE SOUTH BOUNDARY OF SAID NW 1/4 NW 1/4 TO THE EASTERLY RIGHT-OF-WAY BOUNDARY OF MONTANA STATE HIGHWAY NO. 37; THENCE, ALONG SAID RIGHT-OF-WAY BOUNDARY N. 35° 26' 27" E. 168.34 FEET; THENCE ALONG SAID RIGHT-OF-WAY BOUNDARY 299.49 ALONG A CURVE CONCAVE TO THE RIGHT WITH A CENTERLINE RADIUS OF 2864.79 FEET; THENCE ALONG SAID RIGHT-OF-WAY BOUNDARY N. 27° 42' 26" E., 121.62 FEET; THENCE, ALONG SAID RIGHT-OF-WAY BOUNDARY 180.93 FEET ALONG A CURVE CONCAVE TO THE RIGHT WITH A CENTERLINE RADIUS OF 2864.79 FEET TO THE INTERSECTION OF THE EAST BOUNDARY OF SAID NW 1/4 NW 1/4; THENCE S. 0° 05' 04" E. 644.07 FEET ALONG SAID EAST BOUNDARY TO THE POINT OF BEGINNING, CONTAINING (3.36) ACRES MORE OR LESS. SAID TRACT OF LAND IS CONVEYED WITH A 40' EASEMENT FOR INGRESS AND EGRESS AS SHOWN ON THE HEREIN CONTAINED CERTIFICATE OF SURVEY.

APPROVED  
*Jim R. May*  
CHAIRMAN, LINCOLN COUNTY COMMISSIONERS

APPROVED THIS 28th DAY OF Nov. 1978  
*Melvin D. Paulsen*  
MONTANA EXAMINING P.L.S. No. 4232-5

|    |      |       |
|----|------|-------|
| S  | T    | R     |
| 14 | 36 N | 28 W. |
|    |      |       |
|    |      |       |
|    |      |       |
|    |      |       |

CERTIFICATE OF SURVEY No. 534

PURPOSE: TO DETERMINE THE BOUNDARIES OF A TRACT OF LAND DIVORCED FROM THE ORIGINAL TRACT BY HIGHWAY CONSTRUCTION

## OWNER'S CERTIFICATE

I HEREBY CERTIFY THAT THE PURPOSE FOR THIS SURVEY IS TO IDENTIFY THE EXTERIOR BOUNDARIES OF A PARCEL OF LAND DIVORCED FROM THE ORIGINAL TRACT BY HIGHWAY CONSTRUCTION; THIS PARCEL MEETS MINIMUM SIZE REQUIREMENTS OF THE DEPARTMENT OF HEALTH AND ENVIRONMENTAL SCIENCES; THEREFORE, THIS SURVEY (DIVISION OF LAND) IS EXEMPT FROM REVIEW BY THE DEPARTMENT OF HEALTH AND ENVIRONMENTAL SCIENCES PURSUANT TO ARM 16-2.14 (10)-514340 (13) (c) (iii).

BY: *Donald H. Wester*

STATE OF MONTANA PRESIDENT, RICH WESTERN LANDS INC.  
COUNTY OF LAKE (SS)

ON THIS 6th DAY OF NOV, 1978, BEFORE ME, THE UNDERSIGNED, A NOTARY PUBLIC FOR THE STATE OF MONTANA PERSONALLY APPEARED DONALD H. WESTER, KNOWN BY ME TO BE THE PRESIDENT OF RICH WESTERN LANDS INC., A MONTANA CORPORATION AND ACKNOWLEDGED TO ME THAT HE EXECUTED THE ABOVE SIGNATURE.

IN WITNESS WHEREOF, I HAVE HEREUNTO SET MY HAND AND AFFIXED MY NOTARIAL SEAL, THE DAY AND YEAR OF THIS CERTIFICATE FIRST ABOVE WRITTEN.

NOTARY PUBLIC FOR THE STATE OF MONTANA  
RESIDING AT POLSON, MONTANA  
MY COMMISSION EXPIRES JULY 23, 1981

## SURVEYOR'S CERTIFICATE

*Donald H. Wester*  
DONALD H. WESTER  
MONTANA REGISTERED LAND SURVEYOR  
REGISTRATION NO. 4130S

CERTIFICATE OF CLERK & RECORDER  
STATE OF MONTANA, COUNTY OF LINCOLN  
FILED THIS 9th DAY OF November, 1978  
@ 4:00 O'CLOCK P.M.  
*Deborah L. Taylor* BY: *Buty Lee*  
COUNTY CLERK & RECORDER DEPUTY

Plotted