

LINCOLN COUNTY, MONTANA CERTIFICATE OF SURVEY

A PARCEL OF LAND IN LOT 3 AND LOT 2 OF
 SECTION 30, T31N, R31W, P.M.M.

JULY, 1978
 FOR: HAROLD WILBURN

REMAINDER DESCRIPTION

A parcel of land lying in Government Lot 2, Section 30,
 T31N, R31W, P.M.M.

All that parcel of land as described in Deed M30/614,
 Lincoln County Records, lying Southeasterly of that 8.127 acre
 parcel shown on Certificate of Survey No. ___, hereto
 annexed.

This parcel contains 7.00 acres more or less.

DESCRIPTION

A parcel of land in Lot 3 and Lot 2 of Section 30, T31N, R31W, P.M.M.

Beginning at a 1/2 inch pipe tagged W & R 4232-S located on the Northerly right of way
 line of the Burlington Northern Railroad which bears S74°14'47"E 2235.46 feet from the
 Northwest corner of Section 30, T31N, R31W, P.M.M., said point also being the Southeast
 corner of that 10.047 Acre parcel of land shown on C.S. No. 372; thence, leaving said right
 of way line N31°00'E 485.84 feet to the G.L.O. meander line; thence, along said line
 S58°30'E 274.98 feet; thence, S83°E 231.00 feet; thence, S62°30'E 186.98 feet; thence,
 leaving said meander line S31°00'W 588.80 feet to a 5/8 inch rebar tagged MDL 4232-S lo-
 cated on the aforementioned railroad right of way; thence, along said right of way line
 N59°00'W 672.63 feet to the Point of Beginning.

This parcel contains 8.127 acres more or less and also includes any land lying between
 the meander line and the low water mark of the Kootenai River.

OCCASIONAL SALE EXEMPTION CERTIFICATE

I/We certify that the purpose of this survey is to create a parcel as an occasional
 sale, and that this exemption complies with all conditions imposed on its use; therefore
 this survey is exempt from review as a subdivision pursuant to Section 11-3862 (6) (d),
 Revised Codes of Montana, 1947.

Harold Wilburn 10-5-78
 Owner Signature Date

State of Montana
 County of Lincoln

The foregoing exemption certificate was subscribed and sworn to before me this 5
 day of October, 1978 A.D. Notary Public in and for the State of Montana. Residing
 in Libby. My commission expires September 22, 1981.

Rebecca J. Hermeyer
 Notary Signature

APPROVED: This 26th day of July, 1978 A.D.

Jack W. Nimsman 534 E.S.
 Examining Land Surveyor Reg. No.

APPROVED: Jim R. May
 Chairman, Lincoln County Commissioners

CERTIFICATE OF CLERK RECORDER

State of Montana, County of Lincoln, filed this 11th day of October, 1978 A.D.
 at 4:00 O'clock P.M.

E. Leann S. Laughon by Norathy Martin
 County Clerk Recorder Deputy

BASES OF BEARINGS

Bearings were based on the record bearing of the South line of that 10.047 acre
 parcel as shown on Certificate of Survey No. 372 -- N31°00'E.

PURPOSE OF SURVEY

Purpose of Survey is to create a parcel of land for Occasional Sale.

CERTIFICATE OF SURVEY NO. 530

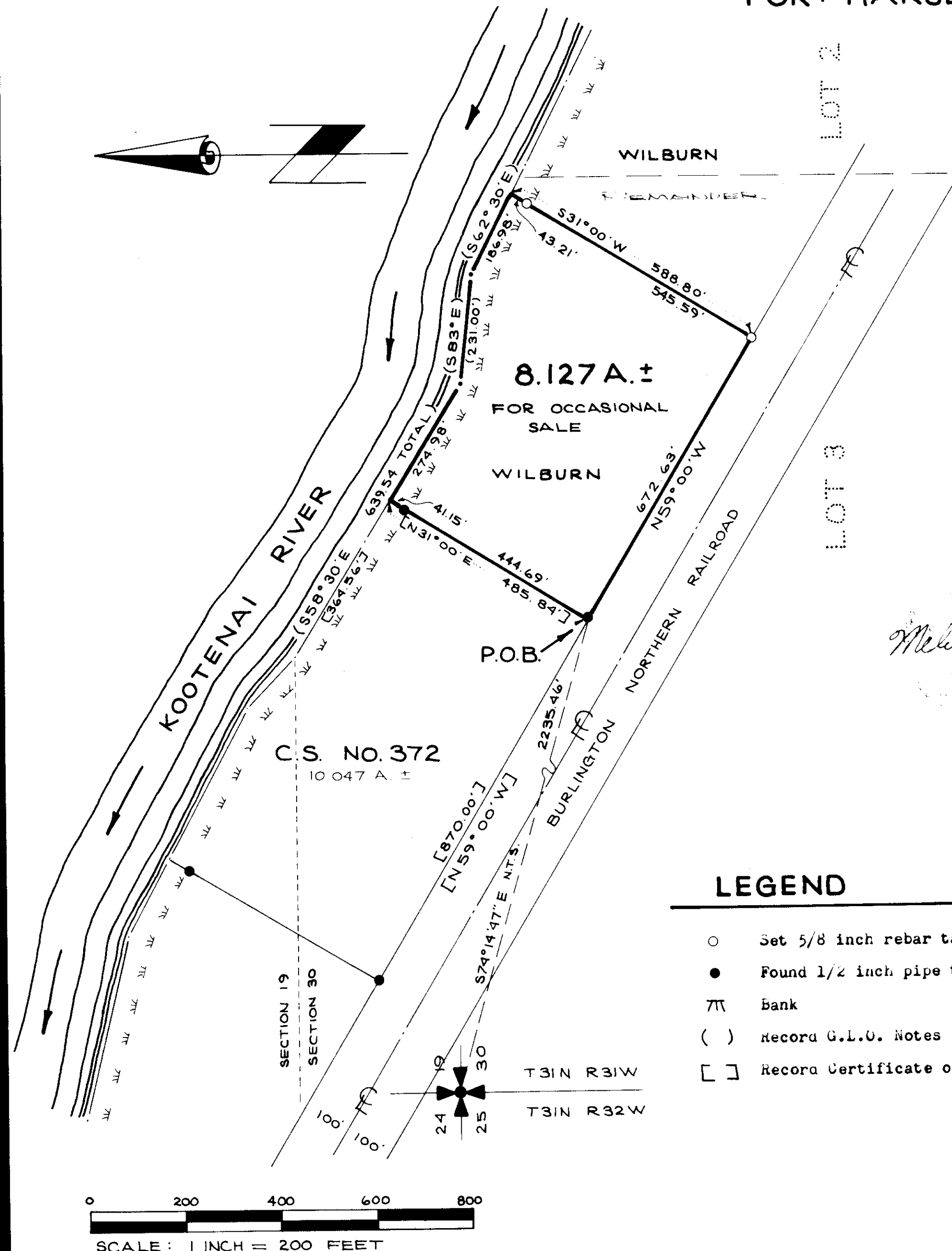

LEGEND

- Set 5/8 inch rebar tagged MDL 4232-S
- Found 1/2 inch pipe tagged W & R 4232-S
- /// Bank
- () Record G.L.O. Notes
- [] Record Certificate of Survey No. 372

KOOTENAI ENGINEERING
 CIVIL ENGINEERING + LAND SURVEYING
 LIBBY, MONTANA 406-293-7721