

LINCOLN COUNTY, MONTANA CERTIFICATE OF SURVEY

IN THE NE 1/4 OF SECTION 2, T31N, R31W, P.M.M.

JULY, 1978
FOR: FRED SICHTING

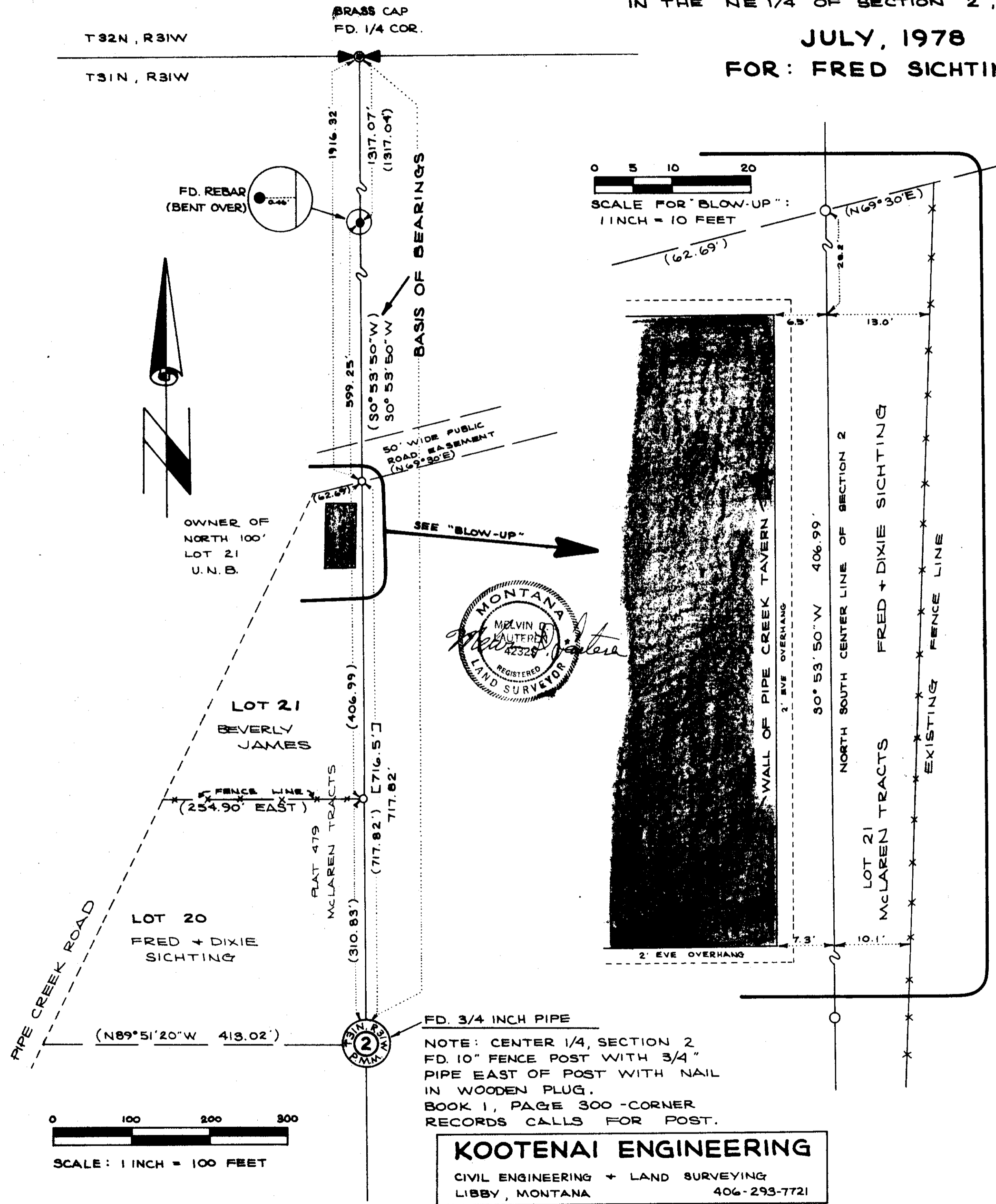

PURPOSE OF SURVEY

Purpose of Survey is retracement and monumentation of the North South Center line of Section 2, T31N, R31W, P.M.M. in relation to the fence line along the property of FRED Sighting and the Pipe Creek Tavern building located in Lot 21 of McLaren Tracts Subdivision as shown on Amended Plat No. 479, Lincoln County Records.

BASIS OF BEARINGS

Basis of Bearings is based on the North South Center Section line of Section 2, T31N, R31W, P.M.M. as per Amended Plat No. 479, Lincoln County Records (S0°53'50"W).

LEGEND

- Set 5/8 inch rebar tagged MDL 4232-5
- Found 5/8 inch rebar capped Jhn 4661-S
- ⊕ Found B.L.M. Brass Cap
- () Record Amended Plat No. 479
- [] Record Deed Book 140, Page 452

CERTIFICATE OF EXAMINING LAND SURVEYOR

Approved this 11TH day of AUGUST, 1978 A.D.

Jack W. Zimmerman 534 E S
Examining Land Surveyor Reg. No.

APPROVED: John R. May
Chairman, Lincoln County Commissioners

CERTIFICATE OF CLERK RECORDER

State of Montana, County of Lincoln, filed this 4TH day of October, 1978 A.D. at 1:10 O'clock P.M.

Blayne L. Taylor by Betty Beas
County Clerk Recorder Deputy

KOOTENAI ENGINEERING

CIVIL ENGINEERING + LAND SURVEYING
LIBBY, MONTANA 406-293-7721

CERTIFICATE OF SURVEY NO. 525

indexed filed