

OWNER: ~~WALTER L. VAN DYKE~~  
PURPOSE: ALIQUOT PART  
DATE: JUNE 8, 1977

CERTIFICATE OF SURVEY  
NE 1/4, Sec. 29, T.36N., R.26W.  
LINCOLN COUNTY

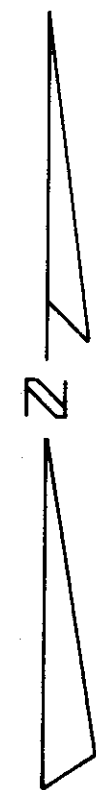
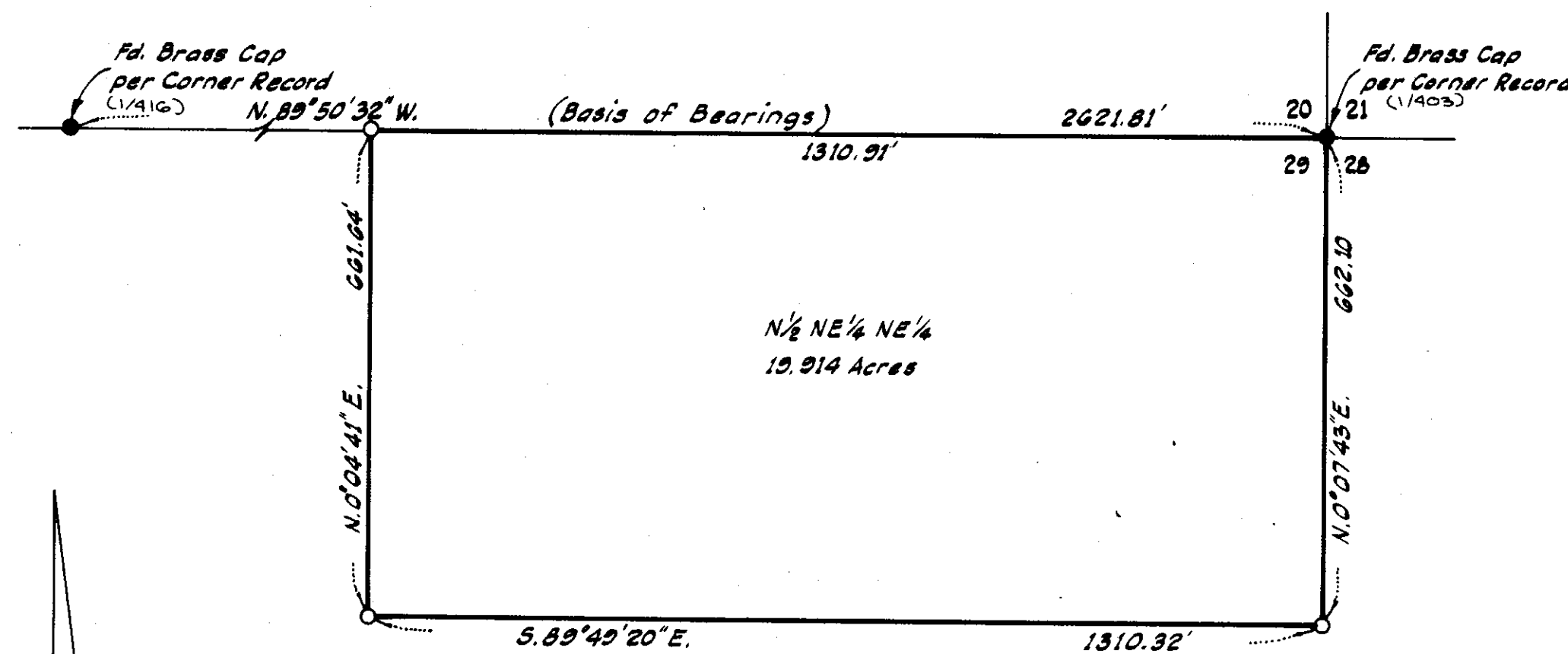

LEGEND

- Found points as noted.
- Set 5/8" x 24" rebar with plastic cap stamped '2989ES'.

NOTE:  
See Certificate of Survey No. 152  
for Section Subdivision.

Scale: 1" = 200'



LEGAL DESCRIPTION

THE NORTH 1/2 NORTHEAST 1/4 NORTHEAST 1/4, SECTION 29, TOWNSHIP 36 NORTH, RANGE 26 WEST, LINCOLN COUNTY, MONTANA, CONTAINING 19.914 ACRES OF LAND, ALL AS SHOWN ON THE ATTACHED PLAT WHICH IS HEREWITH INCORPORATED IN AND MADE A PART OF THIS LEGAL DESCRIPTION.

CERTIFICATE OF SURVEYOR

I, D. K. MARQUARDT, A REGISTERED CIVIL ENGINEER AND LAND SURVEYOR, CERTIFY THAT THE ATTACHED PLAT PORTRAYS A SURVEY MADE BY ME IN MAY AND JUNE, 1977, AND THAT THE FINAL PLAT HAS BEEN PREPARED IN CONFORMANCE WITH THE MONTANA SUBDIVISION AND PLATTING ACT (SECTION 11-3859 THRU 11-3876, R.C.M. 1947) AND THE REGULATIONS ADOPTED PURSUANT THERETO.

*D. K. Marquardt*  
REG. No. 2989 ES

STATE OF MONTANA  
COUNTY OF LINCOLN

FILED ON THE 30<sup>th</sup> DAY OF August, 19 78, A.D., AT  
4:00 O'CLOCK P. M.

APPROVED

Aug. 24, 1978  
*Melvin D. Paulsen*  
EXAMINING LAND SURVEYOR  
REGISTRATION No. 4232-5

*Edna L. Taylor*  
COUNTY CLERK AND RECORDER

BY *Betty Hill* DEPUTY

APPROVED:

*Jim R. May*  
CHAIRMAN, BOARD OF LINCOLN COUNTY COMMISSIONERS

CERTIFICATE OF SURVEY No. 509

LUCIANO-~~WALTER L. VAN DYKE~~