

CERTIFICATE OF SURVEY
SE 1/4, Sec. 19, T.36N., R.26W.
LINCOLN COUNTY

ERIC T. SAUER

OWNER: ~~ERIC T. SAUER~~
PURPOSE: ALIQUOT PART
DATE: JUNE 17, 1977

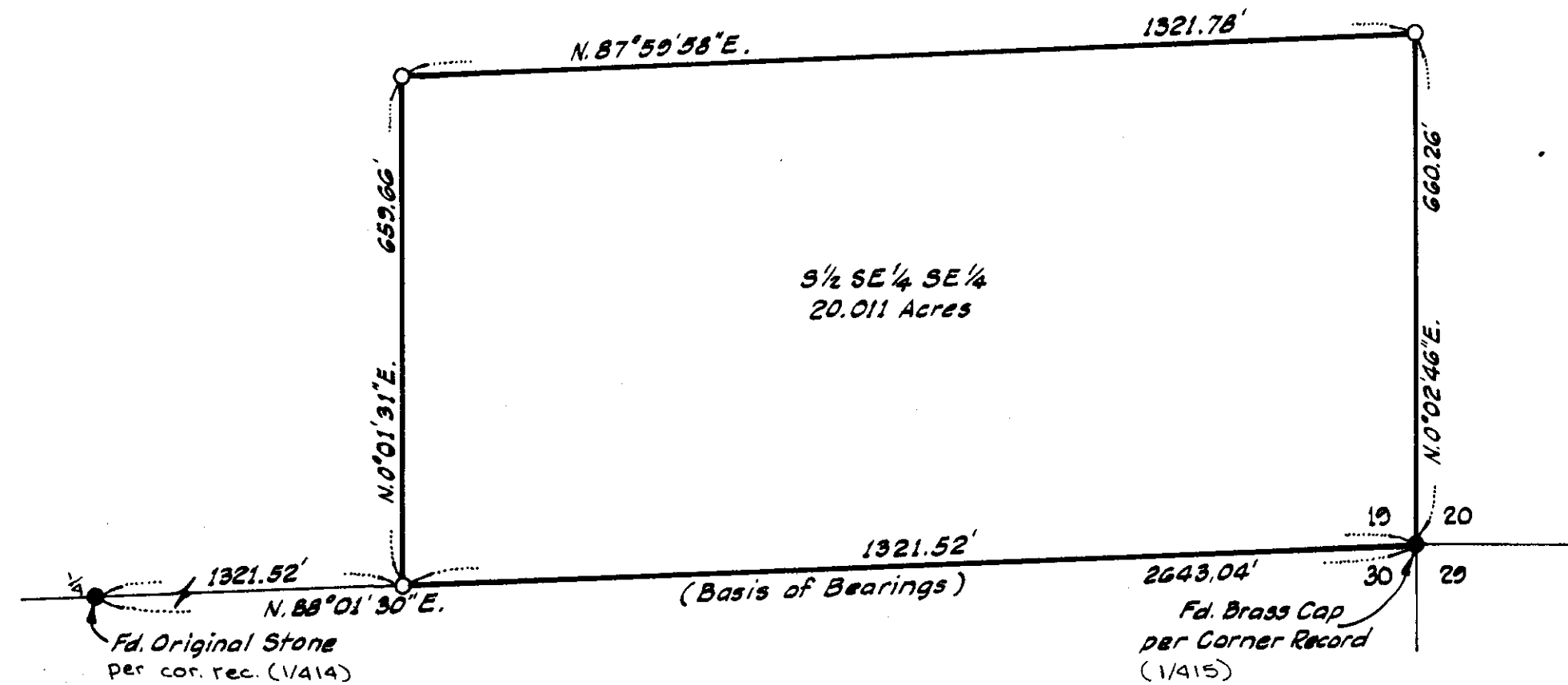

LEGAL DESCRIPTION
THE SOUTH $\frac{1}{2}$ SOUTHEAST $\frac{1}{4}$ SOUTHEAST $\frac{1}{4}$, SECTION 19, TOWNSHIP 36 NORTH, RANGE 26 WEST, LINCOLN COUNTY, MONTANA, CONTAINING 20.011 ACRES OF LAND, ALL AS SHOWN ON THE ATTACHED PLAT WHICH IS HEREWITH INCORPORATED IN AND MADE A PART OF THIS LEGAL DESCRIPTION.

CERTIFICATE OF SURVEYOR

D. K. Marquardt
D. K. MARQUARDT
REGISTRATION No. 2989 ES

LEGEND
● Found points as noted.
○ Set $\frac{1}{2}$ " x 24" rebar with plastic cap stamped "2989ES".

NOTE:
See Certificate of Survey No. 152 for Section Subdivision.

Scale: 1" = 200'



STATE OF MONTANA
COUNTY OF LINCOLN

FILED ON THE 30th DAY OF August, 1978,
A.D., AT 3:50 O'CLOCK P.M.

APPROVED:

Aug. 24, 1978
Melvin D. Butera
EXAMINING LAND SURVEYOR
REGISTRATION No. 4232-57

Eleanor L. Vaughn
COUNTY CLERK AND RECORDER
BY Betty Bell DEPUTY

APPROVED:

Jim R. May
CHAIRMAN, BOARD OF LINCOLN COUNTY COMMISSIONERS

CERTIFICATE OF SURVEY No. 508

LUCIANO-

indented