

CERTIFICATE OF SURVEY
SE 1/4, Sec. 19, T.36N., R.26W.
LINCOLN COUNTY

Edward J. and
Josephine M. Doyle

OWNER: ~~Edward J. and Josephine M. Doyle~~
PURPOSE: ALIQUOT PART
DATE: JUNE 17, 1977

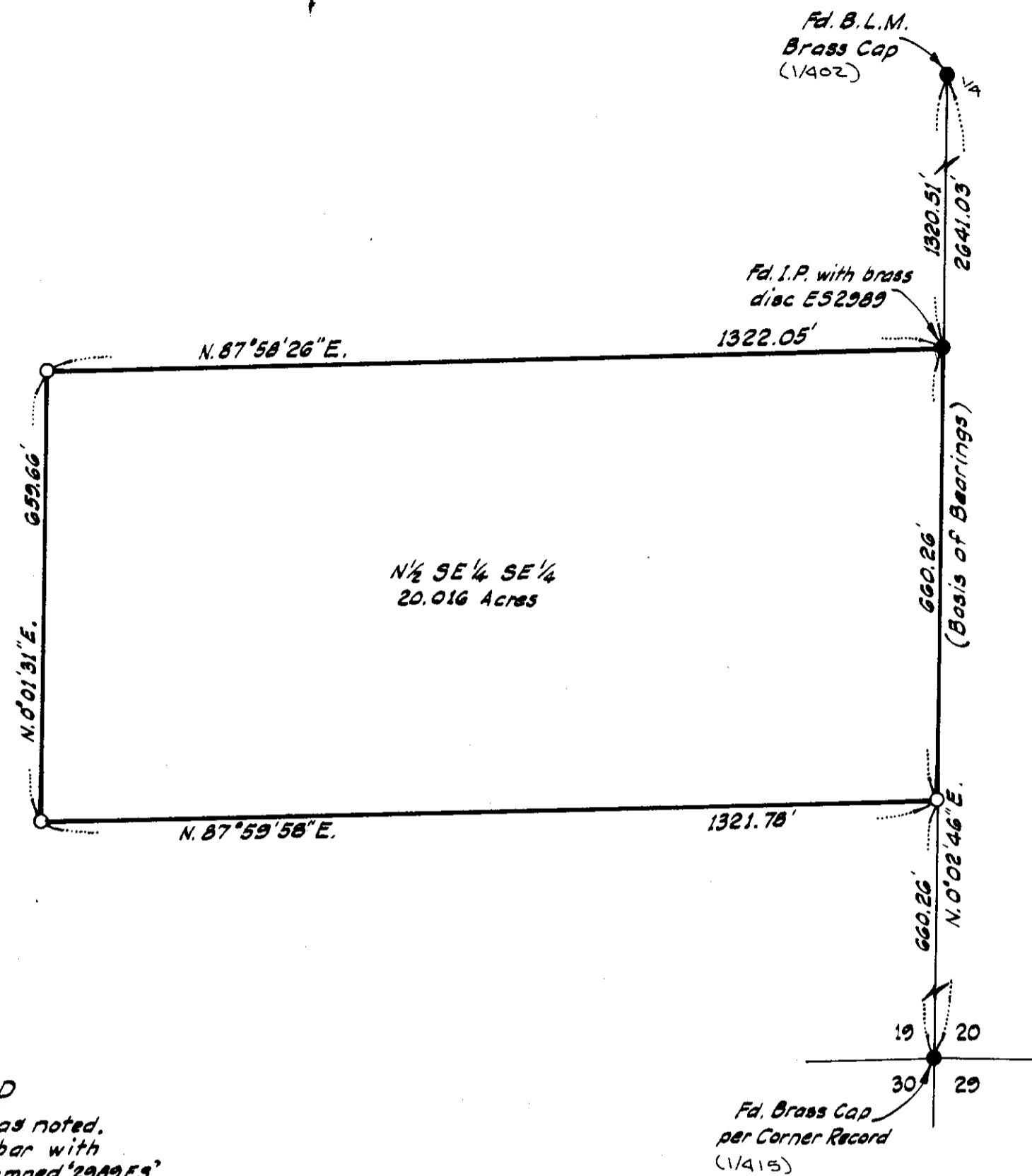

LEGAL DESCRIPTION

THE NORTH $\frac{1}{2}$ SOUTHEAST $\frac{1}{4}$ SOUTHEAST $\frac{1}{4}$, SECTION 19, TOWNSHIP 36 NORTH, RANGE 26 WEST, LINCOLN COUNTY, MONTANA, CONTAINING 20.016 ACRES OF LAND, ALL AS SHOWN ON THE ATTACHED PLAT WHICH IS HEREWITH INCORPORATED IN AND MADE A PART OF THIS LEGAL DESCRIPTION.

CERTIFICATE OF SURVEYOR

D. K. Marquardt
D. K. MARQUARDT
REGISTRATION No. 2989 ES



LEGEND

- Found points as noted.
- Set $\frac{5}{8}$ " x 24" rebar with plastic cap stamped '2989 ES'.

NOTE:
See Certificate of Survey No 152
for Section Subdivision.

Scale: 1" = 200'

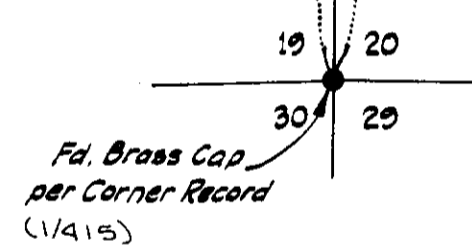

STATE OF MONTANA
COUNTY OF LINCOLN

FILED ON THE 30th DAY OF August, 1978, A.D.,
AT 3:45 O'CLOCK P. M.

APPROVED

Aug. 24, 1978
Melvin J. Hantson
EXAMINING LAND SURVEYOR
REGISTRATION No. 4232-5

Deborah L. Vaughn
COUNTY CLERK AND RECORDER

BY Betty Seel DEPUTY

APPROVED:

Jim R. May
CHAIRMAN, BOARD OF LINCOLN COUNTY COMMISSIONERS

CERTIFICATE OF SURVEY No. 507

LUCIANO-

-indicated fields