

**CERTIFICATE OF SURVEY**  
**Sec. 18 & 19, T35NR25W,**  
**P.M., M., Lincoln County**

OWNER: CRYSTAL LAKES DEVELOPMENT CO.  
 PURPOSE: OVER 20 ACRES  
 DATE: MAY 22, 1978

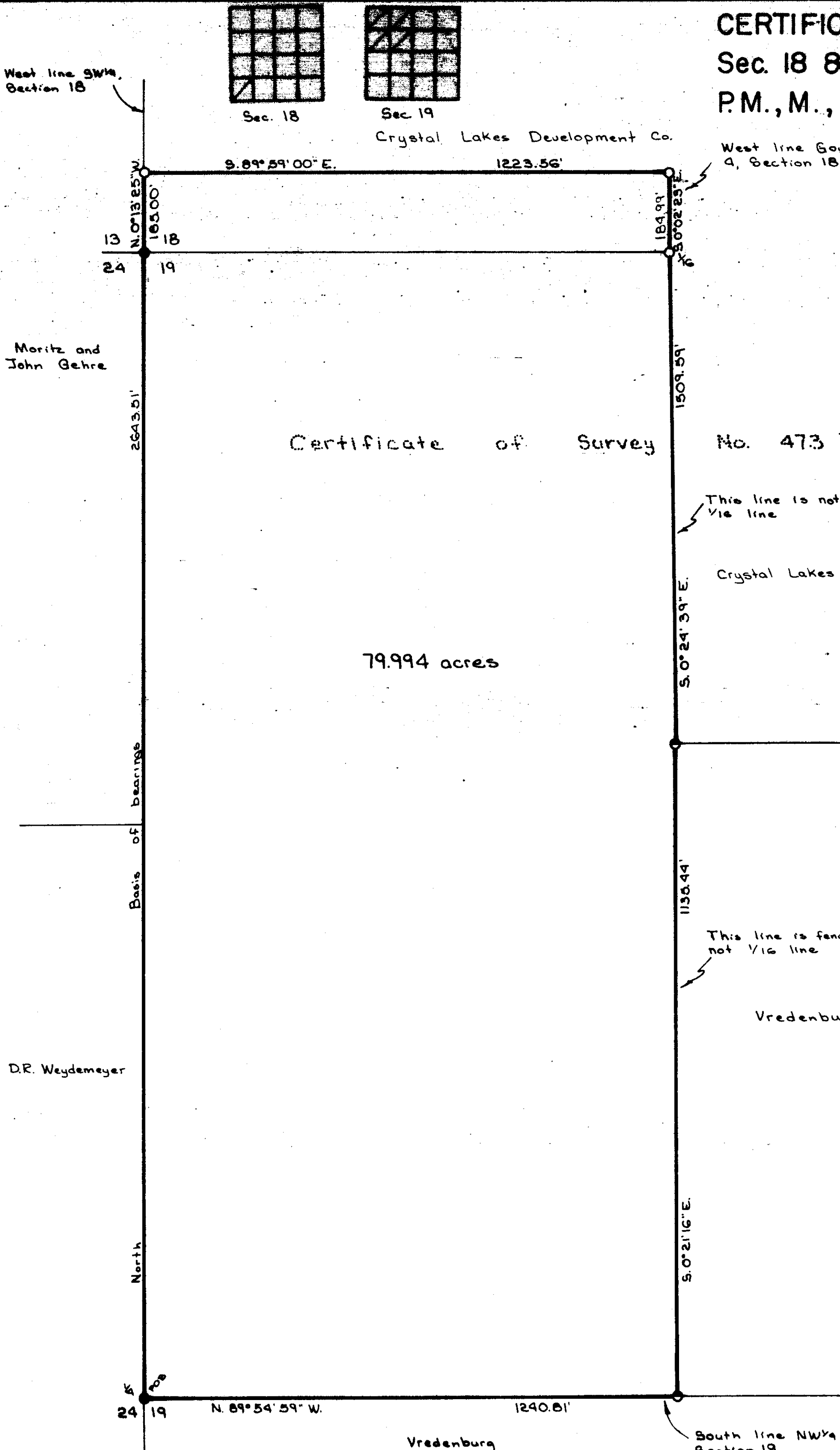

**LEGAL DESCRIPTION**

THOSE PORTIONS OF GOVERNMENT LOT 4, SECTION 18 AND THE NORTHWEST 1/4, SECTION 19, TOWNSHIP 35 NORTH, RANGE 25 WEST, LINCOLN COUNTY, MONTANA DESCRIBED AS FOLLOWS:  
 BEGINNING AT THE WEST 1/4 CORNER OF SECTION 19, WHICH POINT IS ALSO THE SOUTHWEST CORNER OF THAT PARCEL SHOWN ON CERTIFICATE OF SURVEY No. 473; THENCE ALONG THE WEST LINE OF THE NORTHWEST 1/4, SECTION 19, ALSO BEING THE WEST LINE OF THE AFORESAID PARCEL, NORTH 2643.51 FEET TO THE NORTHWEST CORNER OF SECTION 19; THENCE ALONG THE WEST LINE OF THE "SOUTHWEST 1/4, SECTION 18, ALSO BEING THE WEST LINE OF THE AFORESAID PARCEL NORTH 0°13'25" WEST 185.00 FEET; THENCE SOUTH 89°59'00" EAST 1223.56 FEET TO THE EAST LINE OF GOVERNMENT LOT 4, SECTION 18; THENCE ALONG THE EAST LINE OF GOVERNMENT LOT 4 SOUTH 0°02'23" EAST 184.99 FEET TO THE SOUTH-EAST CORNER OF GOVERNMENT LOT 4; THENCE SOUTH 0°24'39" EAST 1509.59 FEET TO A POINT ON THE SOUTHERLY LINE OF THAT PARCEL SHOWN ON CERTIFICATE OF SURVEY No. 473; THENCE ALONG THE BOUNDARY LINE OF AFORESAID PARCEL SOUTH 0°21'16" EAST 1135.44 FEET TO THE SOUTH LINE OF THE NORTHWEST 1/4, SECTION 19; THENCE ALONG THE SOUTH LINE OF THE NORTHWEST 1/4, ALSO BEING THE SOUTH LINE OF THE AFORESAID PARCEL NORTH 89°54'59" WEST 1240.81 FEET TO THE POINT OF BEGINNING, CONTAINING 79.994 ACRES OF LAND, ALL AS SHOWN HEREON.

Certificate of Survey No. 473

79.994 acres

CERTIFICATE OF SURVEYOR

*D. K. Marquardt*  
 D. K. MARQUARDT  
 REGISTRATION No. 2989 ES

STATE OF MONTANA  
 COUNTY OF LINCOLN

FILED ON THE 29<sup>th</sup> DAY OF June, 1978, A.D.,  
 AT 2:30 O'CLOCK P. M.

APPROVED: June 15, 1978  
*Melvin D. Hutter*  
 EXAMINING LAND SURVEYOR  
 REGISTRATION No. 49325

*Johnson L. Vaughn*  
 CLERK AND RECORDER  
 BY Petty Bell  
 DEPUTY

APPROVED: *Jim R. May*  
 CHAIRMAN, BOARD OF LINCOLN COUNTY COMMISSIONERS



See C. of S. No. 473 for section subdivision

- Legend**
- Set 5/8" x 24" rebar with plastic cap stamped '2989ES'
  - Found 5/8" rebar with plastic cap '2989ES' per C. of S. No. 473
  - Found BLM brass cap per corner record

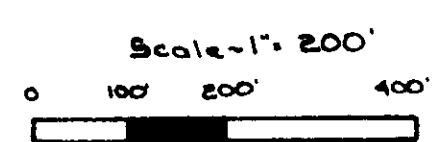

Prepared by: MARQUARDT ENGINEERING & SURVEYING  
 1031 South Main  
 Kalispell, MT 59901 ph. 755-6285

CERTIFICATE OF SURVEY No. 487

CRYSTAL LAKES

induced plotted