

CERTIFICATE OF SURVEY

THE N¹/₂ N¹/₂ AND S¹/₂ N¹/₂ OF LOT 5 OF SECTION 6 TWP. 30 N., R. 33 W., M.P.M.

APRIL, 1978

DESCRIPTION N¹/₂ N¹/₂ LOT 5 - KERN

A rectangular tract of land near Troy in Lincoln County, Montana; being the N¹/₂ N¹/₂ of Lot 5 of Section 6 Twp. 30 N., R. 33 W., M.P.M., containing 9.227 acres, more or less, and more particularly described as follows:

Beginning at the northwest corner of Lot 5 of Section 6 Twp. 30 N., R. 33 W., M.P.M.; thence, along the north line of said Lot 5, N 88°55'57" E 1219.02 feet to the northeast corner thereof; thence, along the east line of said Lot 5, S 0°28'54" E 329.83 feet to the southeast corner of the N¹/₂ N¹/₂ of said Lot 5; thence, along the south line of said N¹/₂ N¹/₂, S 88°57'00" W 1219.53 feet to the southwest corner thereof; thence, along the west line of said Lot 5, N 0°23'35" W 329.46 feet to the point of beginning.

DESCRIPTION S¹/₂ N¹/₂ LOT 5 - BAIN

A rectangular tract of land near Troy in Lincoln County, Montana; being the S¹/₂ N¹/₂ of Lot 5 of Section 6 Twp. 30 N., R. 33 W., M.P.M., containing 9.230 acres, more or less, and more particularly described as follows:

Beginning at the southwest corner of the N¹/₂ of Lot 5 of Section 6 Twp. 30 N., R. 33 W., M.P.M.; thence, along the south line of the N¹/₂ of said Lot 5, N 88°58'03" E 1220.03 feet to the southeast corner thereof; thence, along the east line of said Lot 5, N 0°28'54" W 329.83 feet to the northeast corner of the S¹/₂ N¹/₂ of said Lot 5; thence, along the north line of said S¹/₂ N¹/₂, S 88°57'00" W 1219.53 feet to the northwest corner thereof; thence, along the west line of said Lot 5, S 0°23'35" E 329.46 feet to the point of beginning.

EXEMPTION CERTIFICATE

I, Larry A. Cannon, being the owner of real property delineated on the accompanying Certificate of Survey, do hereby certify that the purpose of this survey is to create a parcel under the occasional sale provisions, and that this exemption complies with all conditions imposed on its use; therefore this survey is exempt from review as a subdivision pursuant to Section 11-3862 (6) (d).

Date: May 26, 1978

Larry A. Cannon
Larry A. Cannon

ACKNOWLEDGEMENT

State of Montana
County of Lincoln

The foregoing Exemption Certificate was subscribed and sworn to before me this 26 day of May, 1978.

NOTARY SEAL

David L. Baker
Notary Public in and for the State of Montana

Residing at: Mortons

My Commission Expires: Oct 1, 1981

BASIS FOR BEARINGS

Bearings were based on the bearing of the south line of Section 6 Twp. 30 N., R. 33 W., M.P.M. from previous work between the SE Corner and the SE Corner assumed to bear N 89°02'01" E.

LEGEND

⊙ Set 5/8"x24" Steel Rod with Yellow Cap stamped: J.H.N. 4661 S.

[] RECORD PER G.L.O.

APPROVED: 1/14/78 Melvin P. Hunter
Examining Land Surveyor
Registration No. 42325

APPROVED: Jim L. Mary
Chairman Board of Commissioners

ATTESTED: Eleanor S. Daugh
County Clerk and Recorder

Dated this 7 day of June, 1978

STATE OF MONTANA COUNTY OF LINCOLN

Filed on this 8th day of June, 1978
at 9:05 o'clock A.M.

John L. Daugh
County Clerk and Recorder

by Betty Bell
Deputy

Certificate of Survey No. 482

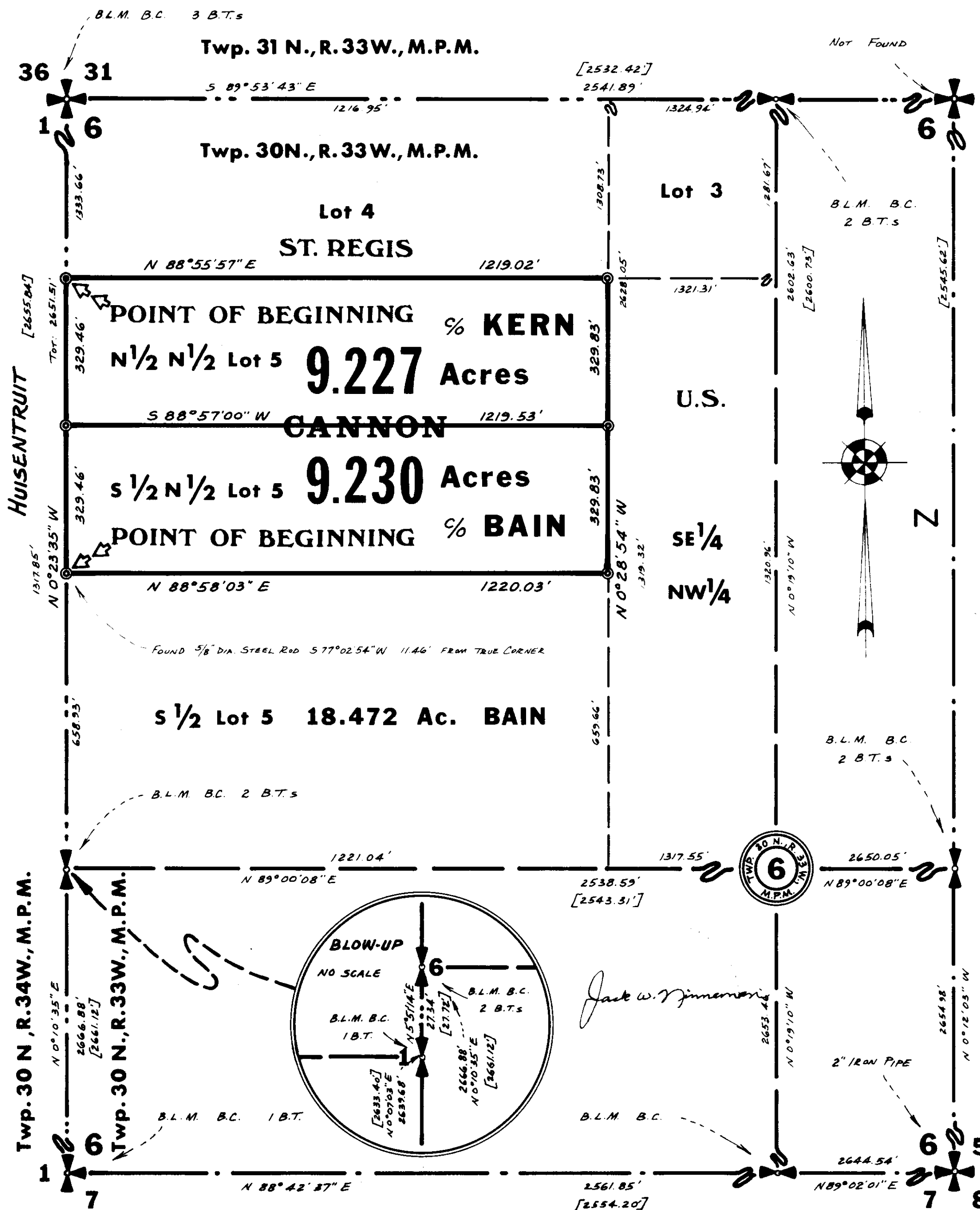

NINNEMAN ENGINEERING TROY, MONTANA

Sanitary Restrictions Removed 6/7/78