

CERTIFICATE OF SURVEY
 Sec. 18 & 19, T35NR25W,
 P.M., M., Lincoln County

Moritz & John Gehre

Moritz & John Gehre

D.R. Weydemeyer

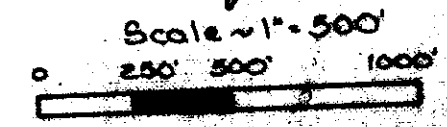
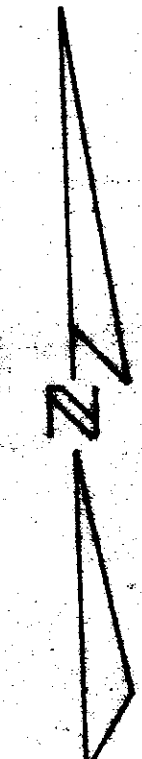
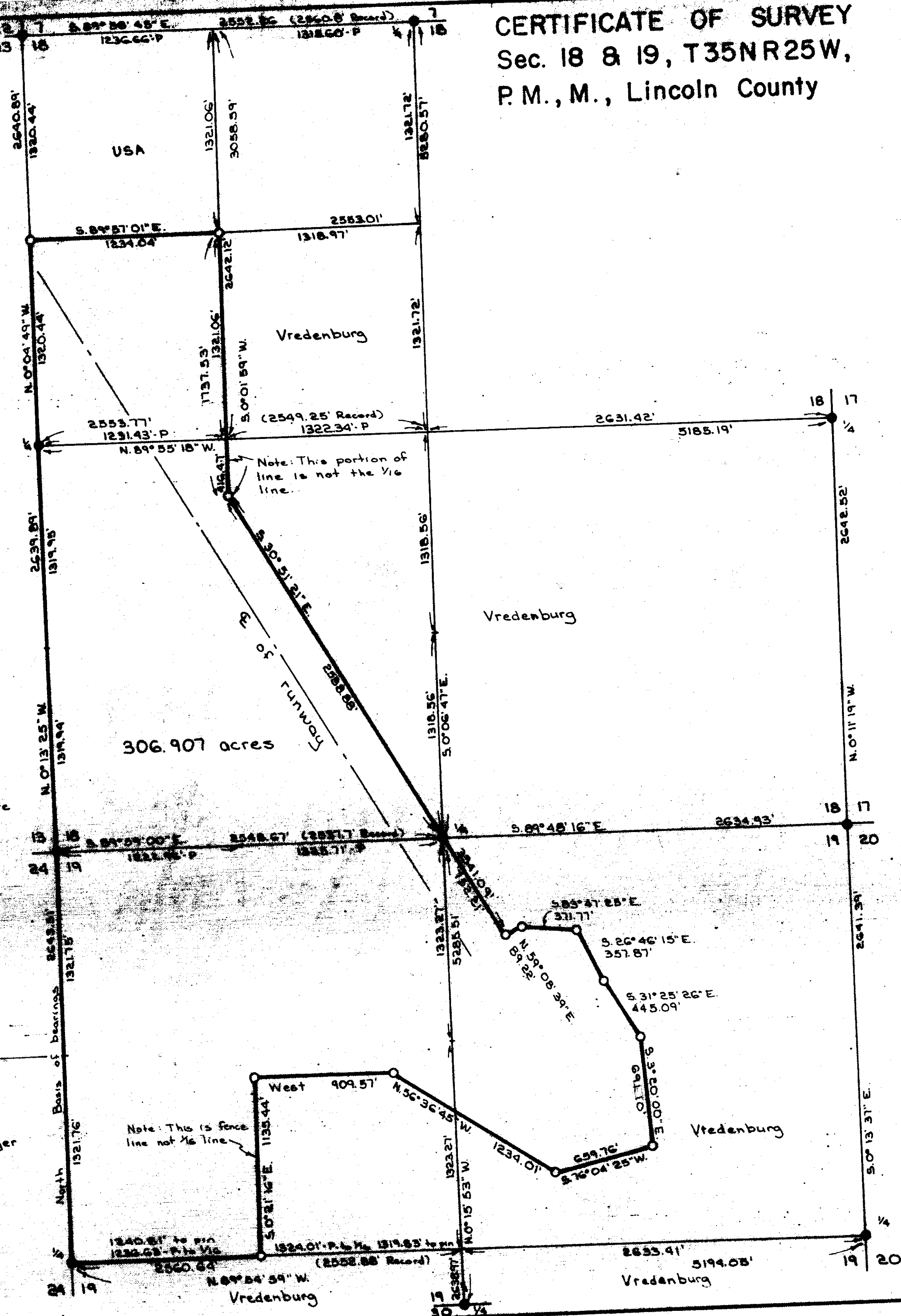

Legend
 ○ Set 4 1/2" x 3 1/2" rebar with plastic cap stamped 200425
 ● Found BLM brass cap per corner record

Prepared by MARQUARDT ENGINEERING & SURVEYING
 1031 South Main
 Rapid, MT 59701-2500

included plotted

CERTIFICATE OF SURVEY
Sec. 18 & 19, T35 NR25W,
P. M., M., Lincoln County

OWNER: EDRIC VREDENBURG
PURPOSE: OVER 20 ACRES
DATE: APRIL 21, 1978

LEGAL DESCRIPTION

THOSE PORTIONS OF THE NORTH $\frac{1}{2}$, SECTION 19, THE SOUTHWEST $\frac{1}{4}$ AND THE SOUTHWEST $\frac{1}{4}$ NORTHWEST $\frac{1}{4}$, SECTION 18, ALL IN TOWNSHIP 35 NORTH, RANGE 25 WEST, LINCOLN COUNTY, MONTANA DESCRIBED AS FOLLOWS:
BEGINNING AT THE WEST $\frac{1}{4}$ CORNER OF SECTION 19; THENCE NORTH 2643.51 FEET TO THE NORTHWEST CORNER OF SECTION 19; THENCE NORTH $0^{\circ}13'25''$ WEST 2639.89 FEET TO THE WEST $\frac{1}{4}$ CORNER OF SECTION 18; THENCE NORTH $0^{\circ}04'49''$ WEST 1320.44 FEET TO THE NORTHWEST CORNER OF THE SOUTHWEST $\frac{1}{4}$ NORTHWEST $\frac{1}{4}$, SECTION 18; THENCE SOUTH $89^{\circ}57'01''$ EAST 1234.04 FEET TO THE NORTHEAST CORNER OF THE SOUTHWEST $\frac{1}{4}$ NORTHWEST $\frac{1}{4}$, SECTION 18; THENCE ALONG THE WEST $\frac{1}{16}$ LINE OF SECTION 18 AND ITS SOUTHERLY PROJECTION SOUTH $0^{\circ}01'59''$ WEST 1737.53 FEET; THENCE, ALONG A LINE PARALLEL WITH THE CENTERLINE OF THE RUNWAY, WHICH LINE PASSES THRU THE SOUTH $\frac{1}{4}$ CORNER OF SECTION 18, SOUTH $30^{\circ}51'21''$ EAST 3341.09 FEET; THENCE NORTH $59^{\circ}08'39''$ EAST 89.22 FEET; THENCE SOUTH $83^{\circ}47'25''$ EAST 371.77 FEET; THENCE SOUTH $26^{\circ}46'15''$ EAST 357.87 FEET; THENCE SOUTH $31^{\circ}25'26''$ EAST 445.09 FEET; THENCE SOUTH $3^{\circ}20'00''$ EAST 691.10 FEET; THENCE SOUTH $76^{\circ}04'25''$ WEST 659.76 FEET; THENCE NORTH $56^{\circ}36'45''$ WEST 1234.01 FEET; THENCE WEST 909.56 FEET TO A POINT ON THE EXISTING NORTH/SOUTH FENCE LINE; THENCE ALONG SAID NORTH/SOUTH FENCE LINE SOUTH $0^{\circ}21'16''$ EAST 1135.44 FEET TO A POINT ON THE EAST/WEST MID-SECTION LINE OF SECTION 19; THENCE NORTH $89^{\circ}54'59''$ WEST 1240.81 FEET TO THE POINT OF BEGINNING, CONTAINING 306.907 ACRES OF LAND.

TOGETHER WITH AN EASEMENT 60 FEET IN WIDTH ALONG THE EXISTING ROAD FROM THE SOUTH BOUNDARY OF THE ABOVE DESCRIBED PARCEL, SOUTHERLY AND WESTERLY TO THE EXISTING COUNTY ROAD, ALL AS SHOWN HEREON.

CERTIFICATE OF SURVEYOR

D. K. Marquard
D. K. MARQUARD
REGISTRATION No. 2989 ES

STATE OF MONTANA
COUNTY OF LINCOLN

FILED ON THE 10th DAY OF May, 1978
2:00 O'CLOCK P. M.

APPROVED: May 15, 1978

Melvin D. Santos
EXAMINING LAND SURVEYOR
REGISTRATION No. 14232.5

Eleanor L. Wagner
COUNTY CLERK AND RECORDER

BY Stacy Masten
DEPUTY

APPROVED: Jim R. May
CHAIRMAN, BOARD OF LINCOLN COUNTY COMMISSIONERS