

CERTIFICATE OF SURVEY
IN THE SOUTHWEST 1/4 OF THE SOUTHEAST 1/4 OF SECTION 26
TOWNSHIP 31 NORTH RANGE 31 WEST MONTANA PRINCIPAL
MERIDIAN.

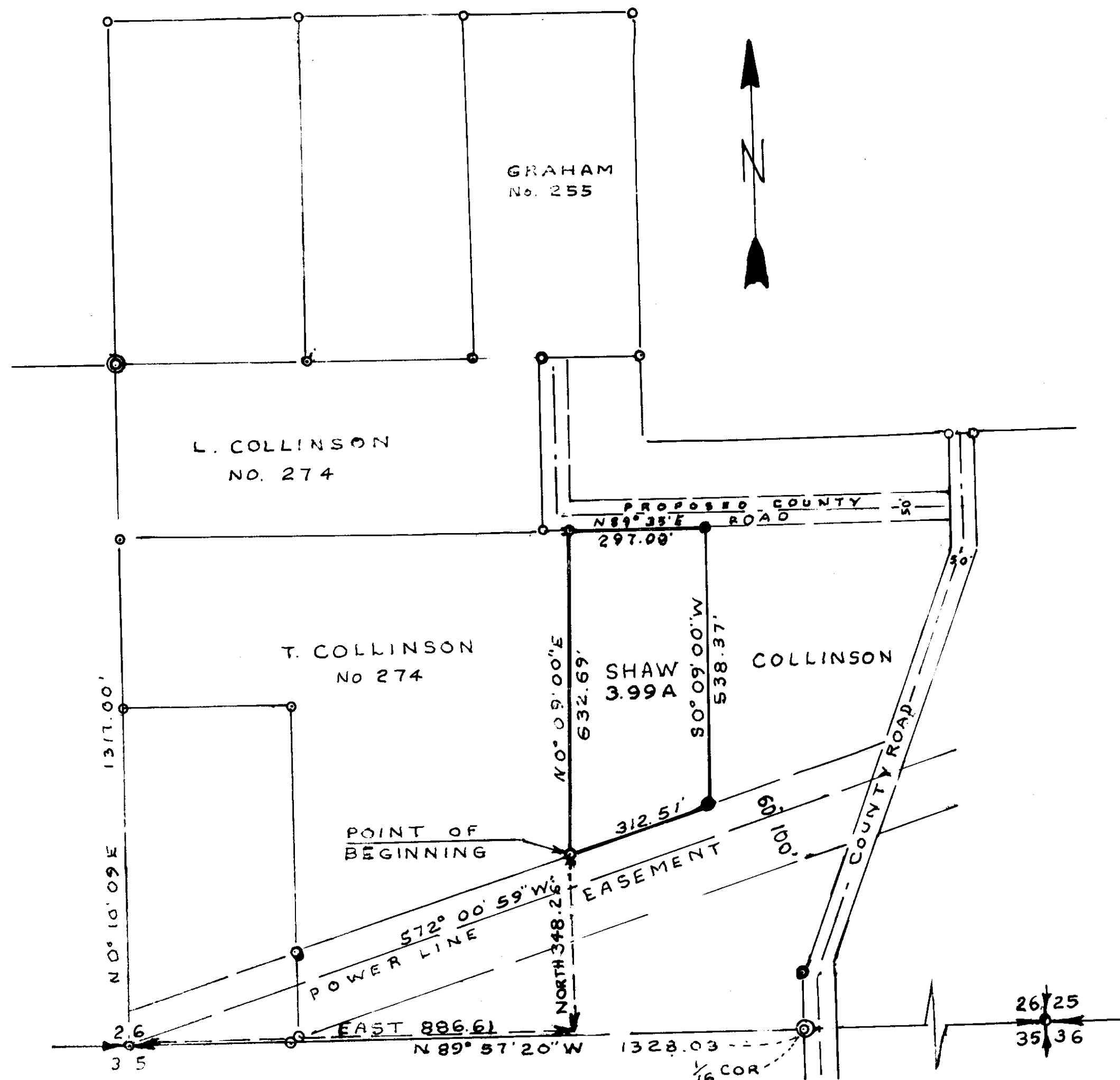

LEGEND

- FOUND BRASS CAP 1/4 CORNER
- ⊙ FOUND REBAR 1/16 CORNER
- FOUND PROPERTY CORNER
- SET REBAR PROPERTY CORNER

SCALE 1" = 200'

STATE OF MONTANA } SS
COUNTY OF LINCOLN }

ON THIS 3 DAY OF May 1977 BEFORE ME THE UNDERSIGNED, A NOTARY PUBLIC FOR THE STATE OF MONTANA, PERSONALLY APPEARED CHARLES H. COLLINSON, KNOWN TO ME TO BE THE PERSON WHOSE NAME IS SUBSCRIBED TO THE WITHIN INSTRUMENT, AND ACKNOWLEDGED TO ME THAT HE EXECUTED THE SAME.

IN WITNESS WHEREOF I HAVE HEREUNTO SET MY HAND AND AFFIXED MY NOTARIAL SEAL THE DAY AND YEAR FIRST ABOVE WRITTEN.

Rebecca J. Hermanson
NOTARY PUBLIC FOR THE STATE OF MONTANA RESIDING AT LIBBY. MY COMMISSION EXPIRES 9 22 1978

CERTIFICATE OF SURVEY

TO CREATE A PARCEL OF LAND CONTAINING 4 ACRES, MORE OR LESS, FOR OCCASIONAL SALE, IN THE SW 1/4 SE 1/4 SECTION 26 TOWNSHIP 31 NORTH, RANGE 31 WEST, MONTANA PRINCIPAL MERIDIAN, NEAR LIBBY, LINCOLN COUNTY, MONTANA, FOR C. H. COLLINSON.

DESCRIPTION

A TRACT OF LAND CONTAINING 4 ACRES, MORE OR LESS IN THE SW 1/4 SE 1/4 OF SECTION 26, TOWNSHIP 31 N., RANGE 31 W., M.P.M. BEGINNING AT A REBAR CORNER MARKER, WHICH IS EAST 886.61 FEET AND NORTH 348.26 FEET OF THE SOUTH 1/4 CORNER OF SECTION 26, BEAR NO° 09'00"E 632.69 FEET, THENCE N 89° 35'00"E 297.00 FEET. THEN S 0° 09'00" W 538.37 FEET. THEN S 72° 00' 59" W 312.51 FEET TO THE POINT OF BEGINNING.

NOTE:

THIS PARCEL IS EXEMPT FROM REVIEW BY THE MONTANA DEPARTMENT OF HEALTH AND ENVIRONMENTAL SCIENCES PER MAC. 16-2 14 (10) 514340 SECTION 12(C)(i).

CERTIFICATE OF CLERK AND RECORDER

STATE OF MONTANA, COUNTY OF LINCOLN
FILED THIS 3rd DAY OF May 1978 AD
AT 2:20 O'CLOCK

William L. Taylor
COUNTY CLERK RECORDER

Steve Burr
DEPUTY

APPROVED

Jim R. May
CHAIRMAN LINCOLN COUNTY COMMISSIONERS

CERTIFICATE OF SURVEYOR

THIS IS TO CERTIFY THAT THE ABOVE MAP CORRECTLY PROTRAYS A SURVEY MADE BY ME IN MAY 1977 AND THAT SAID SURVEY IS TRUE AND COMPLETE AS SHOWN AND CONFORMS TO THE MONTANA SUBDIVISION ACT (SECTIONS 11-3859 THROUGH 11-3876, RCM 1947) AND THE REGULATIONS ADOPTED PURSUANT THERETO.

J. B. Reynolds
J. B. REYNOLDS

REG. NO. 18685

CERTIFICATE OF EXEMPTION

I CHARLES H COLLINSON, BEING THE OWNER OF THE REAL PROPERTY DELINEATED ON THE ACCOMPANYING CERTIFICATE OF SURVEY, CLAIM THE EXEMPTION TO THE MONTANA SUBDIVISION AND PLATTING ACT AS PROVIDED IN SECTION 11-3862(6) SUBSECTION (d) AS AN OCCASIONAL SALE. I HEREBY CERTIFY THAT NO PARCELS OTHER THAN THIS PARCEL OF LAND, DELINEATED BY THE CERTIFICATE OF SURVEY, WILL BE SOLD, TRANSFERRED OR CONVEYED WITHIN A 12 MONTH PERIOD WHICH SHALL COMMENCE ON THE NOTARIZED DATE OF SALE.

OWNER: *Charles H. Collinson*
CHARLES H. COLLINSON

APPROVED

THIS 8th DAY OF July 1977 AD

William L. Taylor
EXAMINING LAND SURVEYOR

CERTIFICATE OF SURVEY NO. 471