

CERTIFICATE OF SURVEY  
NW1/4, Sec. 29, T36NR26W  
LINCOLN COUNTY

OWNER: Alfred J. Luciano  
PURPOSE: ALIQUOT PART  
DATE: JUNE 8, 1977

West 1/4 corner between  
Sec. 20 and 29. Fd. DKM pipe  
per C. of S. No. 152.

20  
29

Basis of bearings computed from C. of S. No. 152  
1982.11'

See C. of S. No. 152 for section subdivision

Legend  
○ Set 5/8" x 24" rebar with plastic  
cap stamped '2989 ES'  
● Found point as noted

Scale 1" = 200'  
0 100' 200' 400'

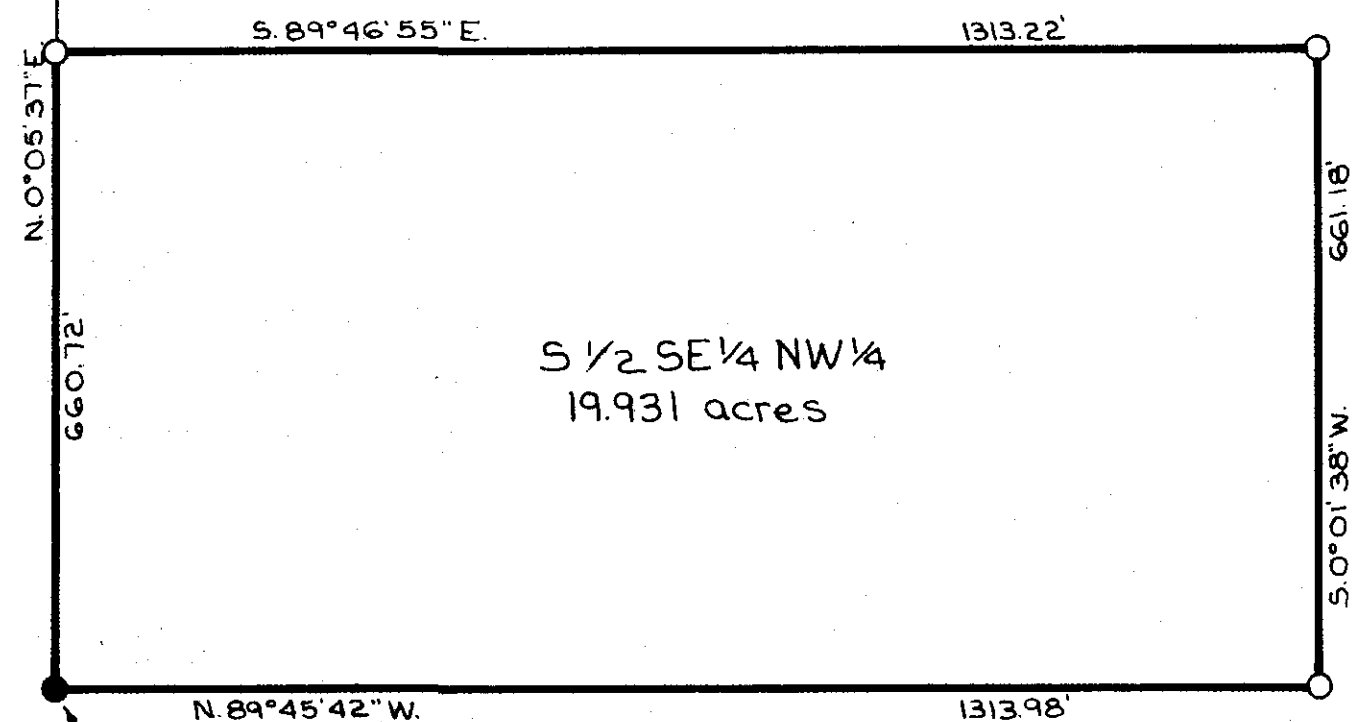

SW 1/4 corner, Sec. 29  
Fd. DKM pipe per  
C. of S. No. 152

LEGAL DESCRIPTION

THE SOUTH 1/2 SOUTHEAST 1/4 NORTHWEST 1/4, SECTION 29, TOWNSHIP 36 NORTH, RANGE 26 WEST, LINCOLN COUNTY, MONTANA, CONTAINING 19.931 ACRES OF LAND, ALL AS SHOWN ON THE ATTACHED PLAT WHICH IS HEREWITH INCORPORATED IN AND MADE A PART OF THIS LEGAL DESCRIPTION.

CERTIFICATE OF SURVEYOR

I, D. K. MARQUARDT, A REGISTERED CIVIL ENGINEER AND LAND SURVEYOR, CERTIFY THAT THE ATTACHED PLAT PORTRAYS A SURVEY MADE BY ME IN MAY AND JUNE, 1977, AND THAT THE FINAL PLAT HAS BEEN PREPARED IN CONFORMANCE WITH THE MONTANA SUBDIVISION AND PLATTING ACT (SECTION 11-3859 THRU 11-3876, R.C.M. 1947) AND THE REGULATIONS ADOPTED PURSUANT THERETO.

D. K. Marquardt  
D. K. MARQUARDT  
REG. NO. 2989 ES

STATE OF MONTANA  
COUNTY OF LINCOLN

FILED ON THE 1st DAY OF March, 1978, A.D., AT  
11:40 O'CLOCK A. M.

APPROVED

Feb 23, 1977  
Melvin D. Anderson  
EXAMINING LAND SURVEYOR  
REGISTRATION NO. 4232 S

Glenn L. Taylor  
COUNTY CLERK AND RECORDER

BY Betty Sue DEPUTY

APPROVED:

Jim R. May  
CHAIRMAN, BOARD OF LINCOLN COUNTY COMMISSIONERS