

LINCOLN COUNTY MONTANA

CERTIFICATE OF SURVEY

IN LOT 1 SECTION 33
TWP. 31N., R. 33W., M.P.M.

JANUARY, 1978

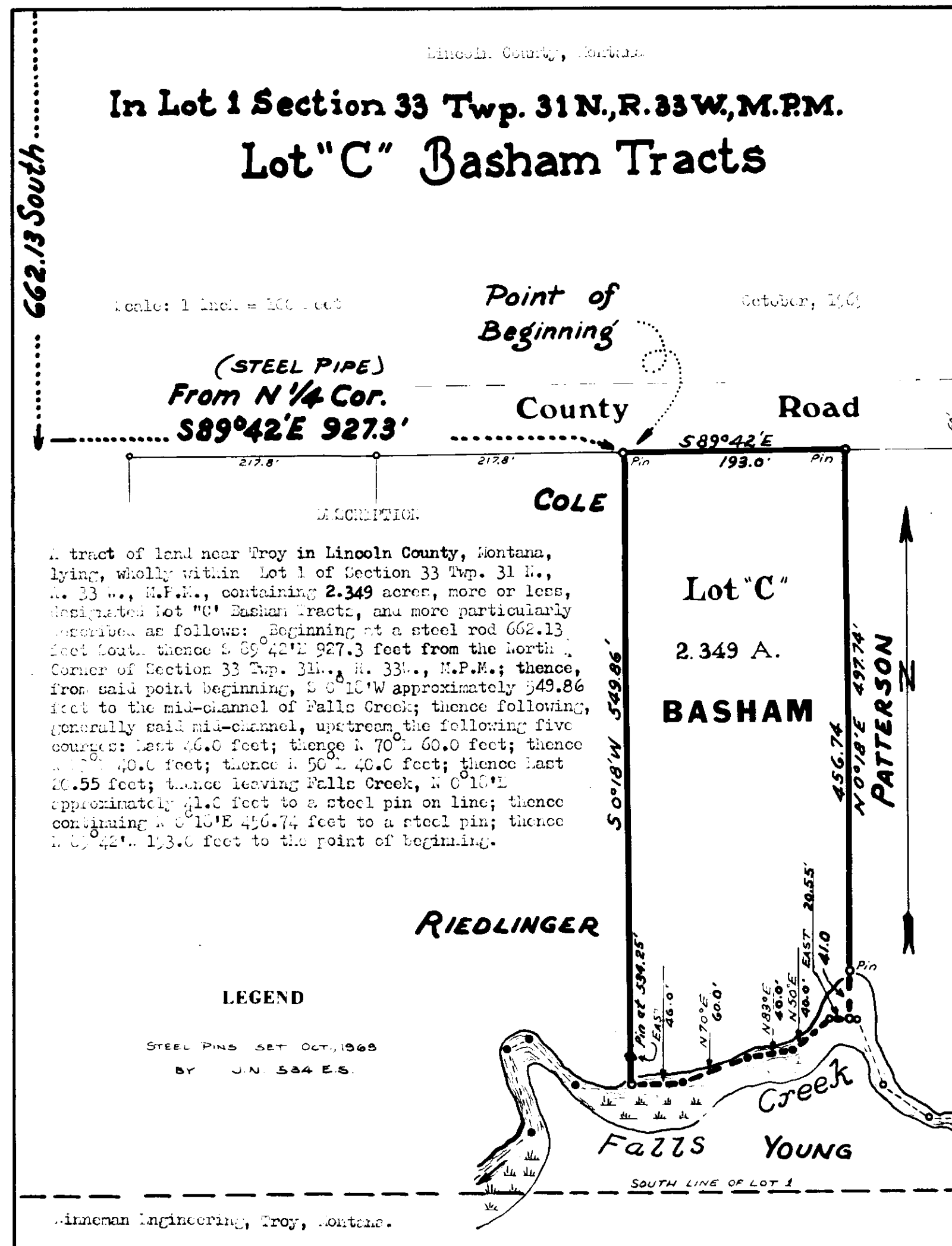

CERTIFICATE OF SURVEYOR

I, J. W. Minnehan, a duly qualified and licensed Civil Engineer and Land Surveyor of the State of Montana, do hereby certify that the survey as shown hereon in Lot 1 of Section 33 Twp. 31 N., R. 33 W., M.P.M. was made under my supervision in October, 1969 in accordance with the provisions of Sections 11-3859 through 11-3876 of the Revised Codes of Montana, 1947; and that the said platted area was laid out on the ground as shown hereon.

Dated this 13th day of January, 1978.

J. W. Minnehan, Registration No. 534 L.S. Troy, Montana.

BASIS OF BEARINGS

Bearings were based on the bearing of the County Road in Lot 1 of Section 33 Twp. 31 N., R. 33 W., M.P.M. adjacent to the subject tract reported to bear S 89° 42' E in Lincoln County records.

PURPOSE OF SURVEY

To locate the boundaries of the subject tract of land to provide for conveyance by reference hereto.

NOTE: As an existing remainder, this tract of land is not subject to subdivision or sanitary review.

Scale



MINNEHAN ENGINEERING TROY, MONTANA

STATE OF MONTANA COUNTY OF LINCOLN

APPROVED: *[Signature]*
Examining Land Surveyor
Registration No. 42223

APPROVED: *[Signature]*
Chairman Board of Commissioners

ATTESTED: *[Signature]*
County Clerk and Recorder

Dated this 31 day of Jan., 1978

Filed on this 31st day of January, 1978
at 3:05 o'clock P.M.

[Signature]
County Clerk and Recorder

by *[Signature]*
Deputy

Certificate of Survey No. 444

SA 84/10/12 02X JUNE