

FOR: MORRISON & MAIERLE  
 JAN. 13, 1978

BY: DOYLE ENTERPRISES  
 285 N. MAIN  
 KALISPELL, MT. 59901  
 755-6481

# CERTIFICATE OF SURVEY

SECT. 15, T. 36 N., R. 27 W., P.M.M., LINCOLN CO.

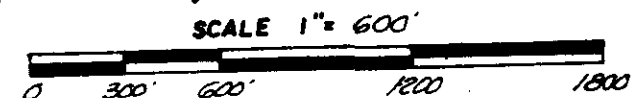
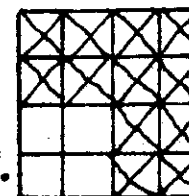

PURPOSE OF SURVEY: TO SET THE 1/16 CORNERS OF SECTION'S 15 & 10 T 36 N, R 27 N, P.M.M, Lincoln County, Montana, as shown on the annexed drawings.

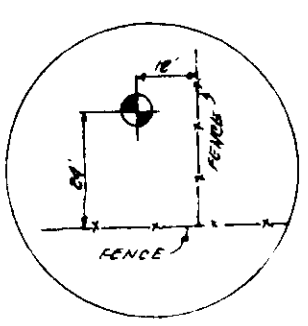
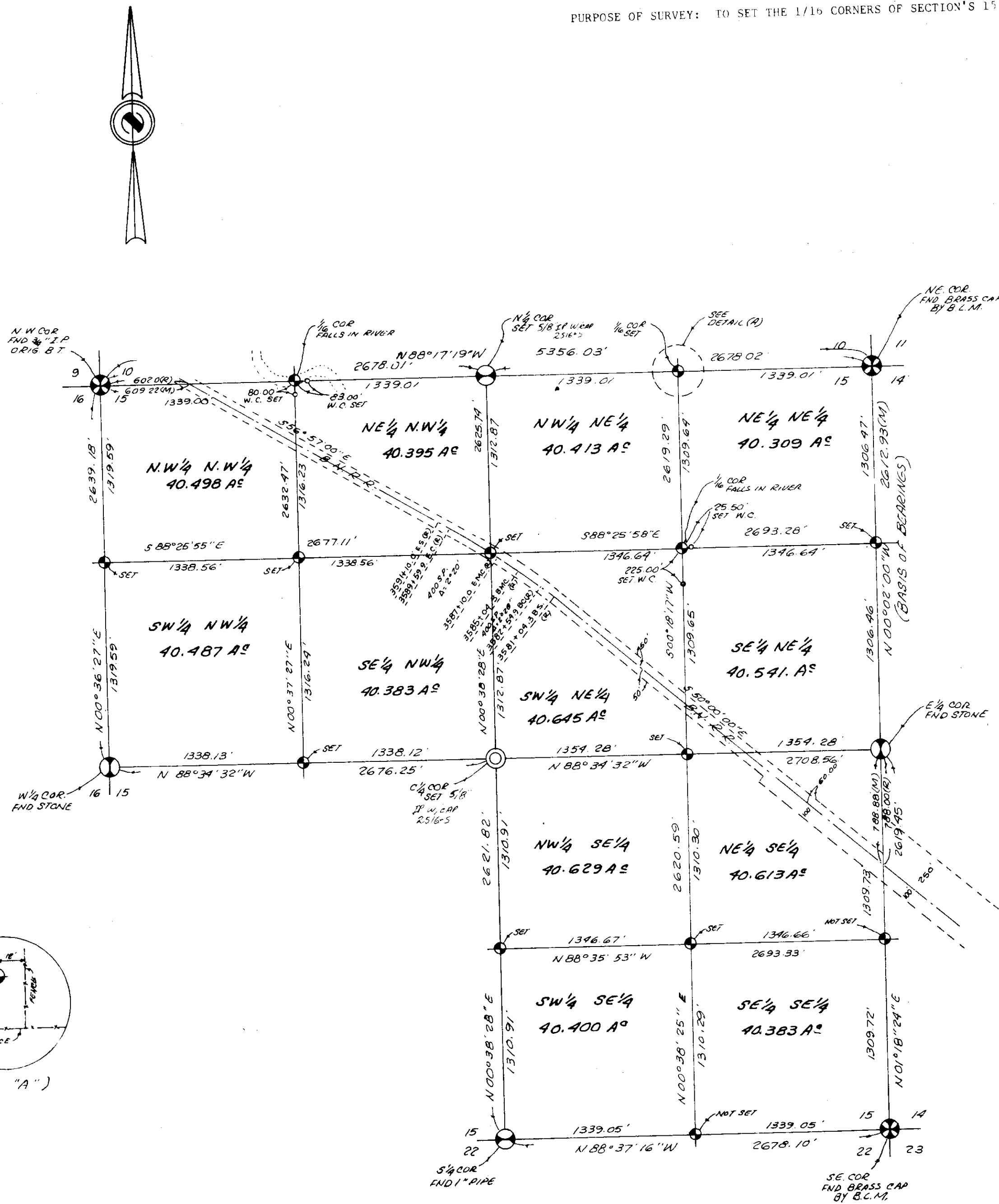

- LEGEND**
- ⊗ SECT. COR. (AS NOTED)
  - ⊙ 1/4 CORNER (AS NOTED)
  - ⊕ CENTER SECTION (AS NOTED)
  - ⊙ 1/16 CORNER SET 1/8" x 1/8" RE-BAR W/CAP MARKED (DOYLE 2516-S)
  - FOUND (AS NOTED)
  - SET 1/8" x 1/8" RE-BAR W/CAP MARKED (DOYLE 2516-S)

CERTIFICATE OF SURVEYOR  
*William R. Hunter*  
 REGISTRATION No. 2516-S

APPROVED: Jan 26, 1978  
*William R. Hunter*  
 EXAMINING LAND SURVEYOR REG. No. 4222-S

STATE OF MONTANA SS  
 COUNTY OF LINCOLN  
 FILED ON THE 31st DAY OF Jan, 1978 A.D.  
*James L. Douglas*  
 CLERK AND RECORDER

BY: Dee Dee  
 DEPUTY  
 BOOK \_\_\_\_\_ PAGE \_\_\_\_\_  
 INSTRUMENT REC. No. \_\_\_\_\_

SHEET 1 OF 2 SHEETS  
 CERTIFICATE OF SURVEY No. 443

INDEXED 2/10/78 MRS

FOR MORRISON & MAIERLE  
 JAN. 13, 1978

BY: DOYLE ENTERPRISES  
 285 N. MAIN  
 KALISPELL, MT. 59901  
 755-6481

# CERTIFICATE OF SURVEY

SE 1/4, SECT. 10, T. 36 N., R. 27 W., P.M., M., LINCOLN CO.

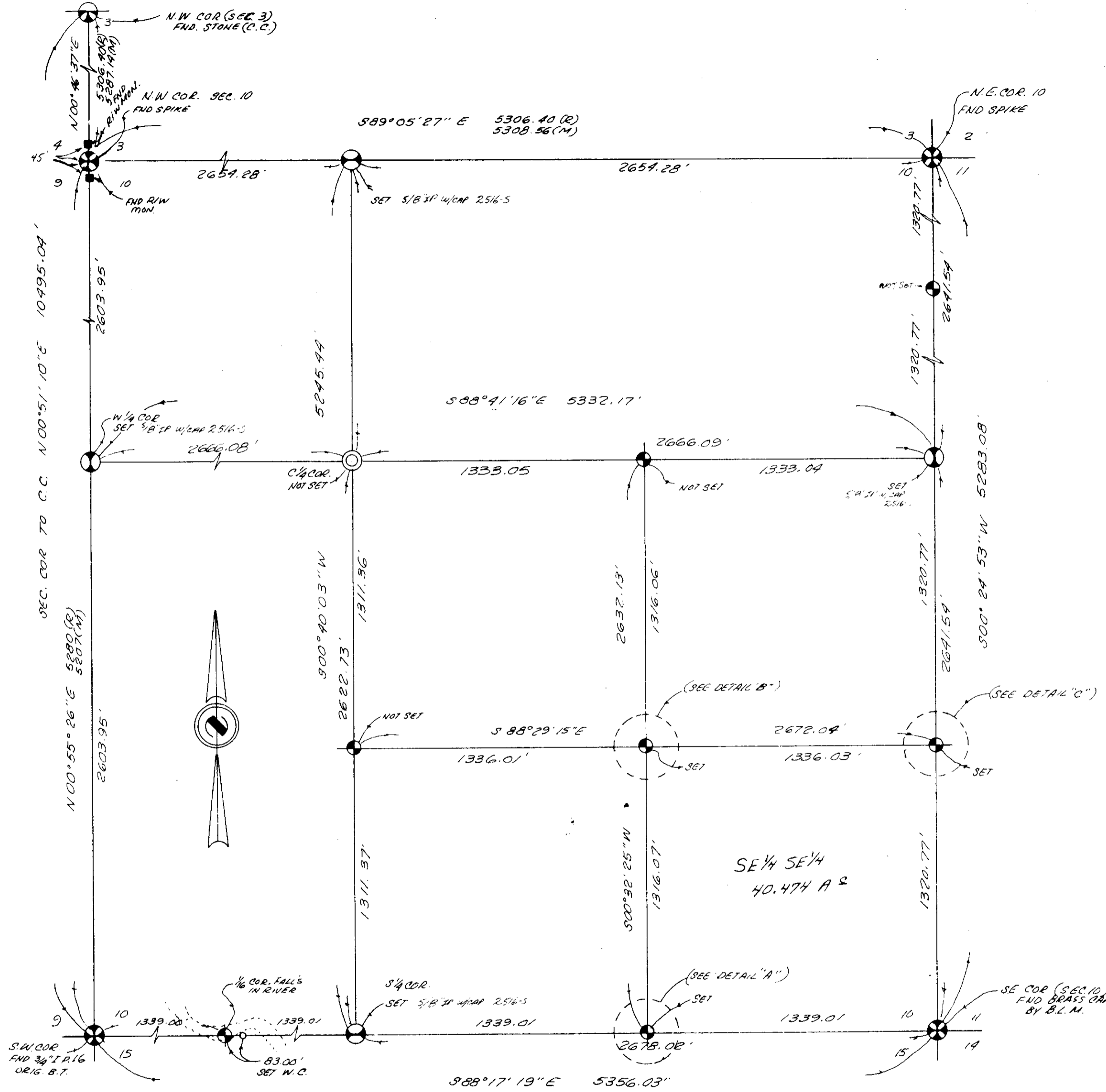
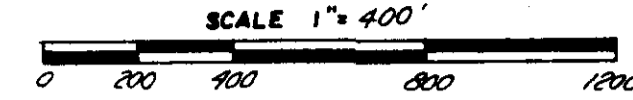
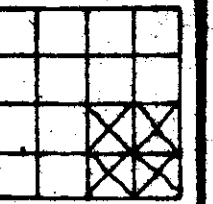

- LEGEND**
- ⊗ SECT. COR. (AS NOTED)
  - ⊙ 1/4 CORNER (AS NOTED)
  - ⊕ CENTER SECTION (AS NOTED)
  - ⊗ 1/16 CORNER, 3/4\"/>

SE 1/4 SE 1/4  
 40.474 A 2

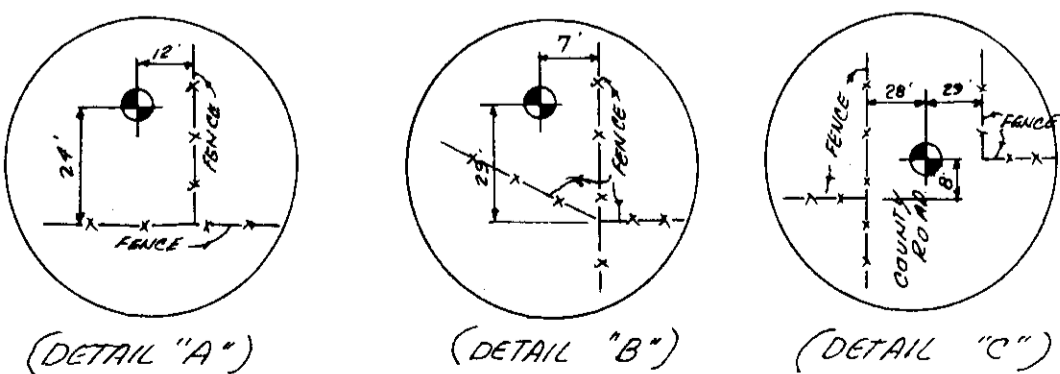

**CERTIFICATE OF SURVEYOR**  
*Chas. A. Doyle*  
 REGISTRATION No. 2516-3

APPROVED: Jan 26, 1978  
*Michael J. Hunter*  
 EXAMINING LAND SURVEYOR REG. No. 4232-5

STATE OF MONTANA SS  
 COUNTY OF LINCOLN  
 FILED ON THE 31st DAY OF Jan, 1978 A.D.  
*Robert L. Voshell*  
 CLERK AND RECORDER

BY Betty Hill  
 DEPUTY

BOOK \_\_\_\_\_ PAGE \_\_\_\_\_  
 INSTRUMENT REC. No. \_\_\_\_\_

INDEXED 2/10/78 MRS