

CERTIFICATE OF SURVEY

IN THE N $\frac{1}{2}$ SW $\frac{1}{4}$ SECTION 24
TWP. 30 N., R. 31 W., M.P.M.

OCTOBER, 1977

DESCRIPTION

A rectangular tract of land near Libby in Lincoln County, Montana, lying wholly within the N $\frac{1}{2}$ SW $\frac{1}{4}$ of Section 24 Twp. 30 N., R. 31 W., M.P.M., containing 0.011 acre, more or less, and more particularly described as follows:
Beginning at a point on the southerly right of way line of a Public Road at a distance of 20.0 feet measured at right angles from the centerline thereof, which point of beginning lies South 484.0 feet and East 415.0 feet from the West 1/4 Corner of Section 24 Twp. 30 N., R. 31 W., M.P.M.; thence, from said point of beginning, continuing along said southerly right of way line, East 5.0 feet; thence, leaving said southerly right of way line, South 100.0 feet; thence, West 5.0 feet; thence, North 100.0 feet to the point of beginning.

EXEMPTION CERTIFICATE

We, Donald B. and Beverley N. Thomson, being the owners of real property delineated by the accompanying Certificate of Survey, claim the exemption to the review process of the Montana Subdivision and Platting Act as provided in Section 11-3862 (6) subsection (A) as a boundary adjustment or a consolidation of adjoining tracts. We also claim exemption from Sanitary review under MAC 16-2.14 (10) - S 14340 SUBDIVISIONS Section (12) subsection (d) subsection (i).

Date: January 24, 1978
Donald B. Thomson
Beverley N. Thomson

ACKNOWLEDGEMENT

State of Montana }
County of Lincoln } ss.
1978

The foregoing Exemption Certificate was subscribed and sworn to before me this 24th day of January, 1978, at Libby, MT.
Notary Public in and for the State of Montana
Residing at: Libby, MT My Commission Expires: 1-1-79

CERTIFICATE OF SURVEYOR

I, Jack H. Ninneman, a duly qualified and licensed Land Surveyor of the State of Montana, do hereby certify that the survey as shown hereon in the N $\frac{1}{2}$ SW $\frac{1}{4}$ of Section 24 Twp. 30 N., R. 31 W., M.P.M. was made under my supervision during October, 1977 in accordance with the provisions of Sections 11-3859 through 11-3876 of the Revised Codes of Montana, 1947; and that the said platted area was laid out on the ground as shown hereon.

Dated this 21st day of October, 1977. Jack H. Ninneman
Jack H. Ninneman, Registration No. 4661 S., Troy, Montana.

BASIS FOR BEARINGS

Bearings were based on the bearing of the west line of Vick's Tracts (a recorded subdivision of Lincoln County, Montana) reported to bear North on the Dedication Plat thereof.

PURPOSE OF SURVEY

To locate the boundaries of the subject tract of land to provide for conveyance by reference hereto.

LEGEND

● Found Steel Rod set in concrete. © Set 5/8"X24" Steel Rods with Caps stamped: J.H.N. 4661 S.

Scale



NINNEMAN ENGINEERING, TROY, MONTANA.

STATE PROJECT S-325 (1)
FARM TO MARKET ROAD
IRON PIPE
484.0'
20'
40'
20'
100'
20'
40'

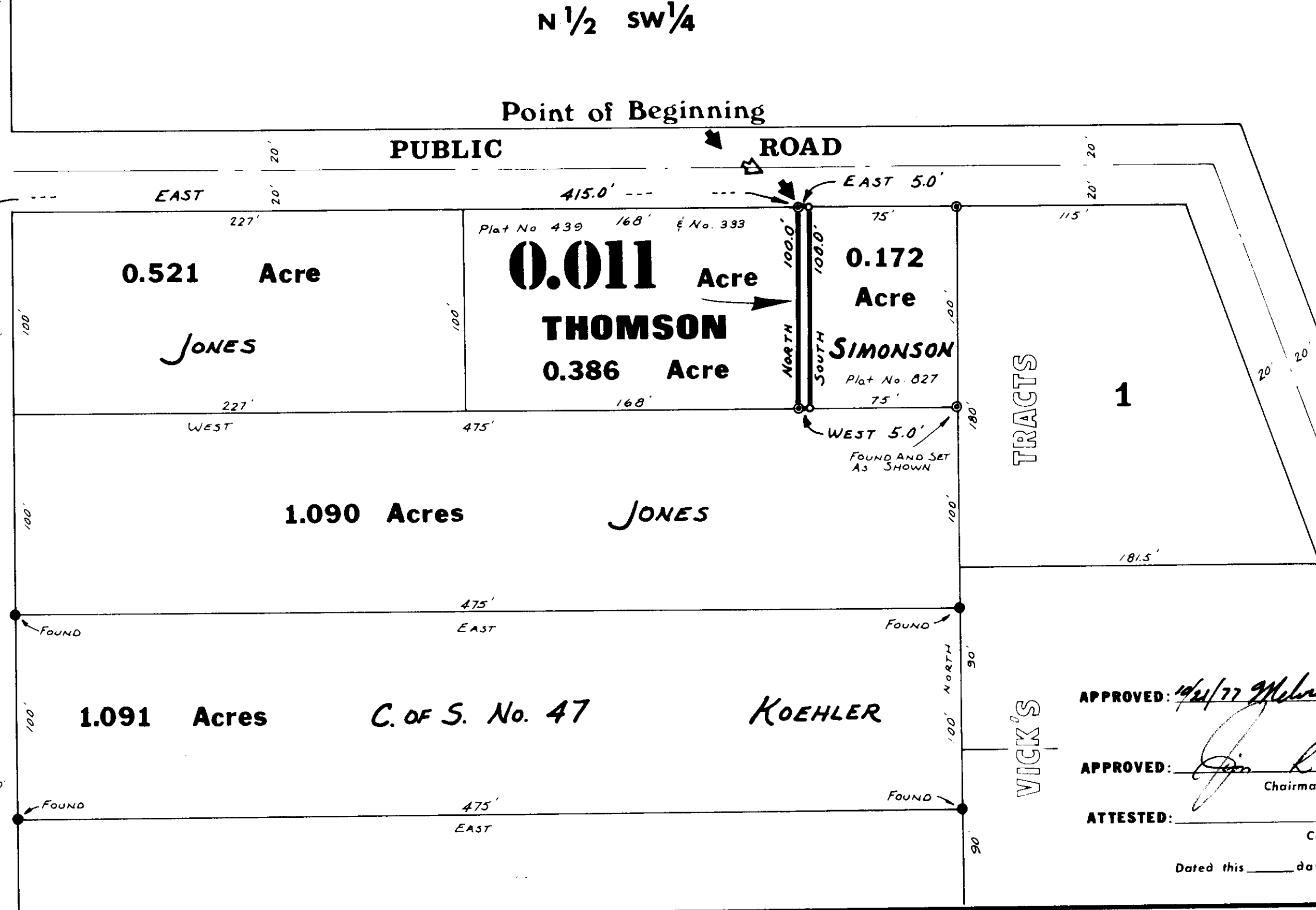

APPROVED: 10/21/77 Melvin D. Panten
Examining Land Surveyor
Registration No. 4232 S
APPROVED: Jim R. May
Chairman Board of Commissioners
ATTESTED: _____
County Clerk and Recorder
Dated this _____ day of _____, 19____

STATE OF MONTANA COUNTY OF LINCOLN
Filed on this 25th day of January, 1978
at 1:50 o'clock P. M.
Charles L. Vaughn
County Clerk and Recorder
by Betty Bell Deputy

Certificate of Survey No. 441