

Owner: Walter J. and Rosmary V. Van Dyke
PURPOSE: ALIQUOT PART
DATE: JUNE 8, 1977

CERTIFICATE OF SURVEY
NE 1/4, Sec. 29, T.36N., R.26W.
LINCOLN COUNTY

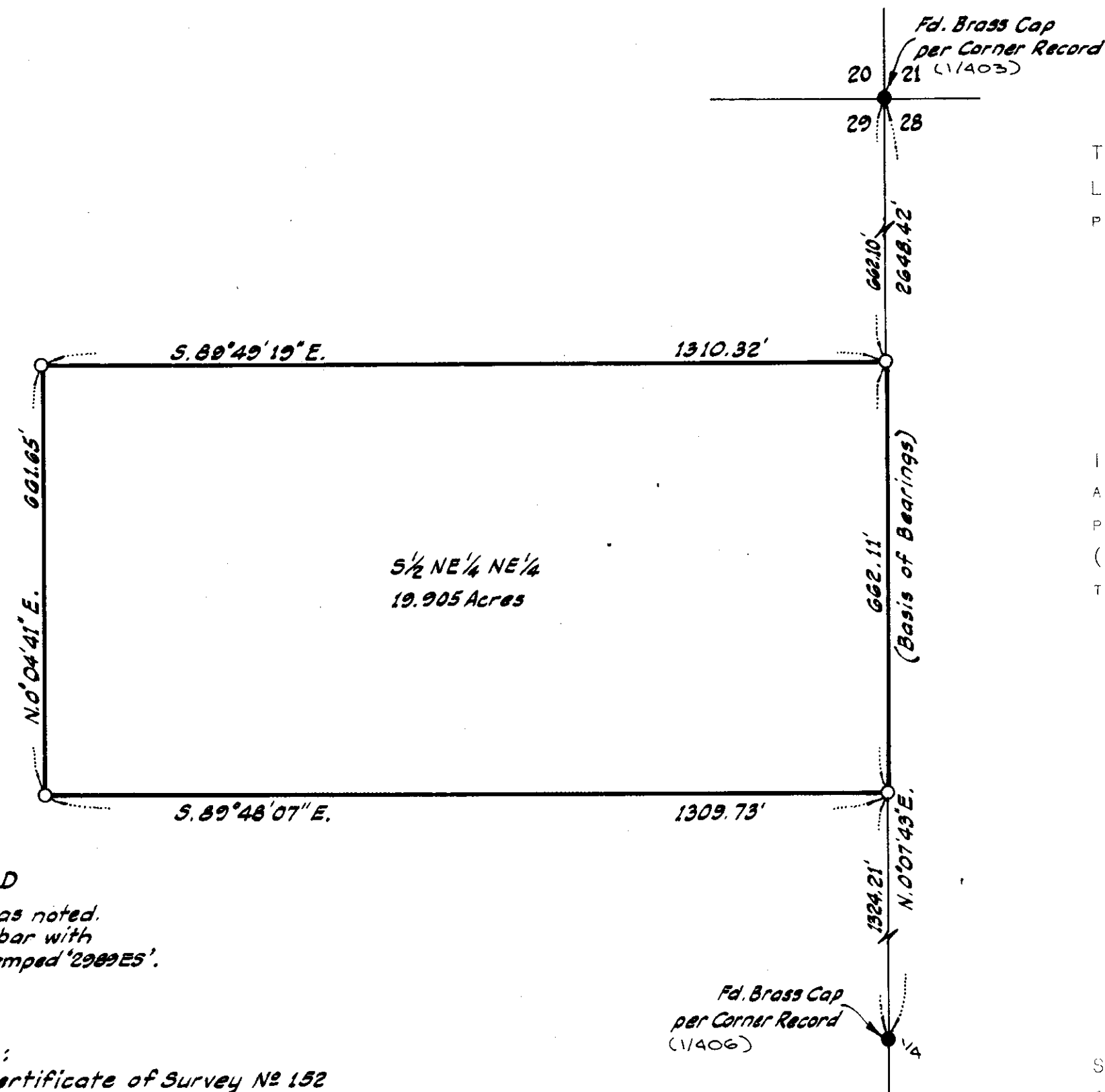

LEGEND
● Found points as noted.
○ Set 5/8" x 24" rebar with plastic cap stamped '2900ES'.

NOTE:
See Certificate of Survey No. 152
for Section Subdivision.

Scale: 1"=200'
0' 100' 200' 400'

LEGAL DESCRIPTION

THE SOUTH 1/2 NORTHEAST 1/4 NORTHEAST 1/4, SECTION 29, TOWNSHIP 36 NORTH, RANGE 26 WEST, LINCOLN COUNTY, MONTANA, CONTAINING 19.905 ACRES OF LAND, ALL AS SHOWN ON THE ATTACHED PLAT WHICH IS HEREWITH INCORPORATED IN AND MADE A PART OF THIS LEGAL DESCRIPTION.

CERTIFICATE OF SURVEYOR

I, D. K. MARQUARDT, A REGISTERED CIVIL ENGINEER AND LAND SURVEYOR, CERTIFY THAT THE ATTACHED PLAT PORTRAYS A SURVEY MADE BY ME IN MAY AND JUNE, 1977 AND THAT THE FINAL PLAT HAS BEEN PREPARED IN CONFORMANCE WITH THE MONTANA SUBDIVISION AND PLATTING ACT (SECTION 11-3859 THRU 11-3876, R.C.M. 1947) AND THE REGULATIONS ADOPTED PURSUANT THERETO.

D. K. Marquardt
REG. NO. 2989 ES

STATE OF MONTANA
COUNTY OF LINCOLN

FILED ON THE 11th DAY OF January, 19 78, A.D.,
AT 11:30 O'CLOCK A. M.

APPROVED
Jan 10, 1977
William D. Antone
EXAMINING LAND SURVEYOR
REGISTRATION NO. 42325

Deanne L. Vaughn
COUNTY CLERK AND RECORDER
BY Betty Bue DEPUTY

APPROVED: Jan L. Mosey
CHAIRMAN, BOARD OF LINCOLN COUNTY COMMISSIONERS