

LINCOLN COUNTY MONTANA
 AMENDED
CERTIFICATE
OF SURVEY

NO. 155
 IN THE NE 1/4 OF SECTION 18
 TWP. 30 N., R. 33 W., M.P.M.

NOVEMBER, 1977

LEGEND

© STEEL ROADS BY JN 534 E S - DEC. 1968.

DESCRIPTION

An irregular tract of land near Troy in Lincoln County, Montana, lying wholly within the NE 1/4 of Section 18 Twp. 30 N., R. 33 W., M.P.M., containing 14.636 acres, more or less, and more particularly described as follows:
 Beginning at the intersection of the east-west centerline of Section 18 Twp. 30 N., R. 33 W., M.P.M. with the southeasterly right of way line of the Keeler Creek Road at a distance of 25.0 feet measured at right angles from the centerline thereof, which point of beginning lies N 89° 36' 40" E 145.84 feet from the Center 1/4 Corner of said Section 18; thence, along said southeasterly right of way line, N 26° 56' E 448.34 feet; thence, on the arc of a curve to the left having a radius of 2890.0 feet, turning through an angle of 17° 57' a distance of 905.40 feet; thence, N 8° 59' E 76.64 feet; thence, on the arc of a curve to the right having a radius of 235.5 feet, turning through an angle of 49° 00' a distance of 201.40 feet; thence, N 57° 59' E 87.74 feet; thence, on the arc of a curve to the right having a radius of 5.0 feet, turning through an angle of 122° 16' a distance of 10.67 feet to a point on the westerly right of way line of the Lake Creek Road at a distance of 25.0 feet measured at right angles from the centerline thereof; thence, along said westerly right of way line, S 0° 15' W 110.49 feet; thence, on the arc of a curve to the left having a radius of 343.3 feet, turning through an angle of 38° 37' 34" a distance of 231.44 feet to a point where the radius bears N 51° 37' 26" E; thence, leaving said westerly right of way line, South 1208.09 feet to a point on the east-west centerline of said Section 18; thence, along said east-west centerline, S 89° 36' 40" W 756.57 feet to the point of beginning.

EXEMPTION CERTIFICATE

We, Forrest R. Meyer and Ida Lavone Meyer, being the owners of real property delineated by the accompanying Certificate of Survey, claim the exemption to the Montana Subdivision and Platting Act as provided under Section 11-3862 (6)(C) as a division of land for use exclusively for agricultural purposes. We also claim exemption from sanitary review as the same under MAC 16-2.14 (10)-S14340 SUBDIVISIONS Section (12) subsection (d) Subsection (iv).

Date: December 3, 1977
Forrest R. Meyer Ida Lavone Meyer
 Forrest R. Meyer Ida Lavone Meyer

ACKNOWLEDGEMENT

State of Montana } ss.
 County of Lincoln } The foregoing Exemption Certificate was subscribed and sworn to before me
 this 3rd day of December, 1977.

Residing at: Libby
 My Commission Expires: June 21, 1978

CERTIFICATE OF SURVEYOR

I, J. W. Minneman, a duly qualified and licensed Civil Engineer and Land Surveyor of the State of Montana, do hereby certify that the survey as shown hereon in the NE 1/4 of Section 18 Twp. 30 N., R. 33 W., M.P.M. was made under my supervision in December, 1968 in accordance with the provisions of Sections 11-3859 through 11-3876 of the Revised Codes of Montana, 1947; and that the said platted area was laid out on the ground as shown hereon.

Dated this 30th day of November, 1977.
J. W. Minneman
 J. W. Minneman, Registration No. 534 E.S., Troy, Montana.

BASIS OF BEARINGS

Bearings were based on the bearing of the east-west centerline of Section 18 Twp. 30 N., R. 33 W., M.P.M. reported to bear S 89° 36' 40" W on Plat No. 1979 of Lincoln County, Montana records.

PURPOSE OF SURVEY

To locate the boundaries of the subject tract of land to provide for conveyance by reference hereto.

APPROVED: 11/30/77 Melvin D. Sauter
 Examining Land Surveyor
 Registration No. 42325

APPROVED: John R. Moore
 Chairman Board of Commissioners

ATTESTED: Eleanor S. Vaughn
 County Clerk and Recorder

Dated this 7th day of Dec. 1977

STATE OF MONTANA COUNTY OF LINCOLN

Filed on this 8th day of December, 1977
 at 11:30 o'clock A.M.

Ida Lavone Meyer
 County Clerk and Recorder

by Betty Bell
 Deputy

Certificate of Survey No. 425

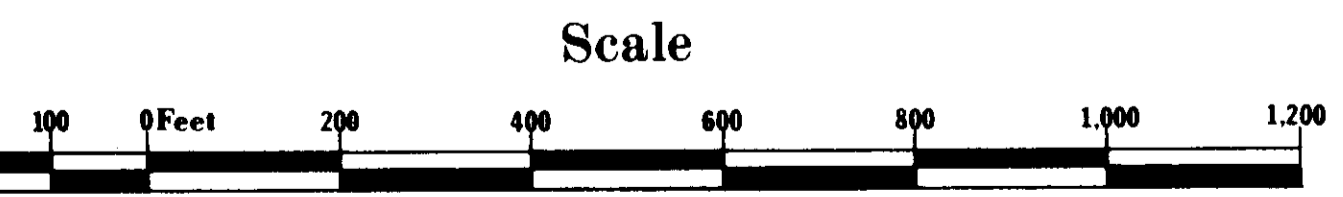
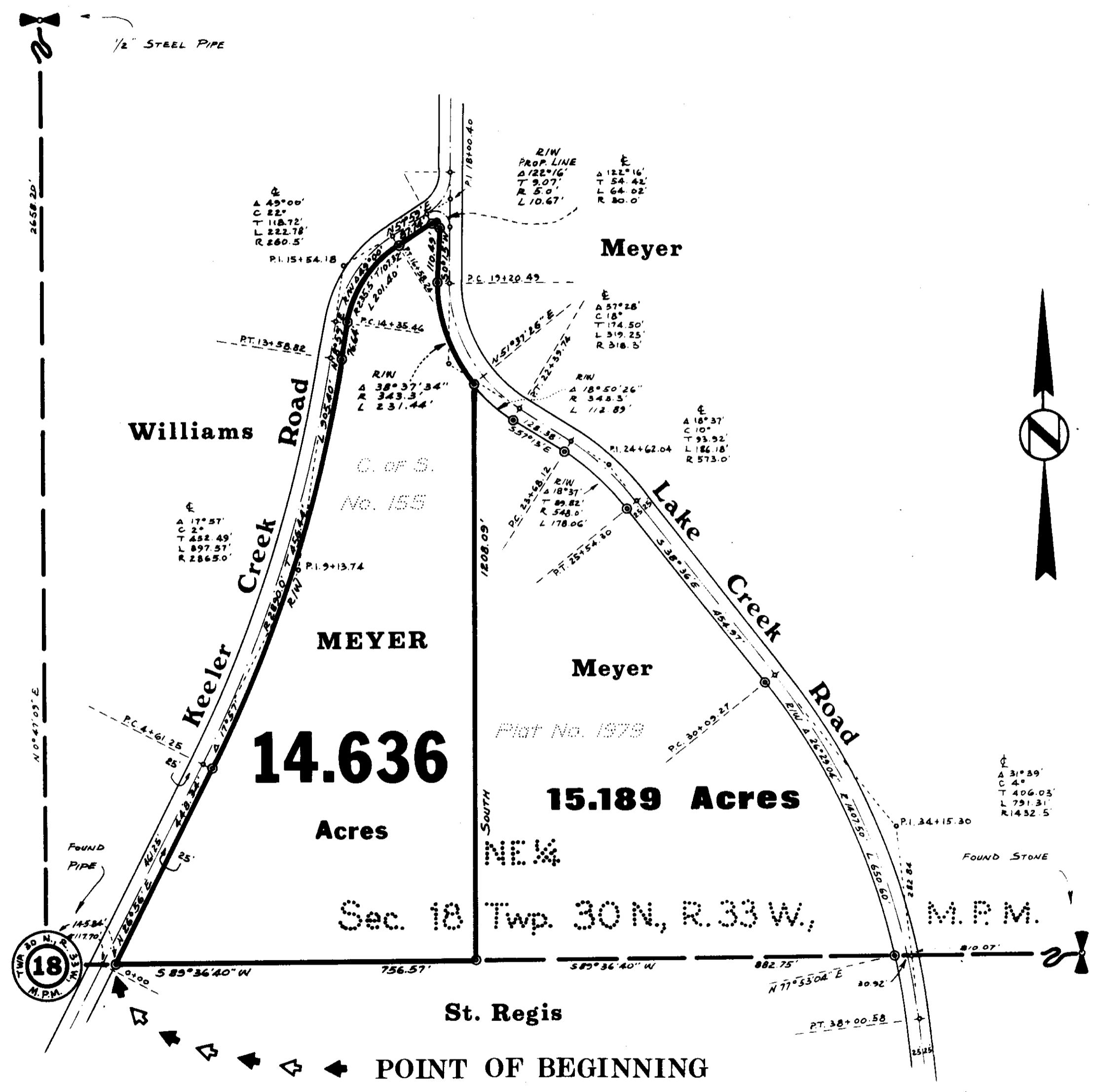

NINNEMAN ENGINEERING TROY, MONTANA