

CERTIFICATE OF SURVEY

IN THE E 1/2 SW 1/4 OF SECTION 14 TWP. 30 N., R. 31 W., M.P.M.

NOVEMBER, 1977

DESCRIPTION

An irregular tract of land near Libby in Lincoln County, Montana, lying wholly within the E 1/2 SW 1/4 of Section 14 Twp. 30 N., R. 31 W., M.P.M., containing 11.582 acres, more or less, and more particularly described as follows:

Beginning at a point on the north-south centerline of Section 14 Twp. 30 N., R. 31 W., M.P.M. at a distance of 2169.28 feet N 0°27'53" W from the South 1/4 Corner of said Section 14; thence, along said north-south centerline N 0°27'53" W 485.02 feet to the northeast corner of the SW 1/4 of said Section 14; thence, along the east-west centerline of said Section 14, S 89°41'29" W 1140.19 feet; thence, leaving said east-west centerline, S 55°18'31" E 154.58 feet; thence, S 31°17'55" E 279.41 feet; thence, S 42°33' E 104.60 feet; thence, N 54°38'55" E 135.29 feet; thence, S 34°16'46" E 505.25 feet; thence, N 56°58' E 484.53 feet to the point of beginning.

CERTIFICATE OF SURVEYOR

I, Jack H. Ninneman, a duly qualified and licensed Land Surveyor of the State of Montana, do hereby certify that the survey as shown hereon in the E 1/2 SW 1/4 of Section 14 Twp. 30 N., R. 31 W., M.P.M. was made under my supervision in November, 1977 in accordance with the provisions of Sections 11-3859 through 11-3876 of the Revised Codes of Montana, 1947; and that the said platted area was laid out on the ground as shown hereon.

Dated this 4th day of November, 1977. Jack H. Ninneman
Jack H. Ninneman, Registration No. 4661 S.
Troy, Montana.

BASIS OF BEARINGS

Bearings were based on the bearing of the east-west centerline of Section 14 Twp. 30 N., R. 31 W., M.P.M. reported to bear S 89°41'29" W by Hafferman 3492 E.S.

PURPOSE OF SURVEY

To locate the boundaries of the subject tract of land to provide for conveyance by reference hereto.

LEGEND

- [] Record Bearings and Distances and Data
- Found Steel Rod by Hafferman 3492 E.S.
- ⊙ Found or Set 5/8"x24" Steel Rod with Cap Stamped: J.H.N. 4661 S.

Scale



NINNEMAN ENGINEERING TROY, MONTANA

STATE OF MONTANA COUNTY OF LINCOLN

Filed on this 16th day of November, 1977

at 3:05 o'clock P.M.

Sharon L. Douglas
County Clerk and Recorder

by Betty Bell

Deputy

Certificate of Survey No. 420

APPROVED: Angus Spurway
Examining Land Surveyor
Registration No. 4667-S

APPROVED: Jim R. May
Chairman Board of Commissioners

ATTESTED: Gleana S. Hughes
County Clerk and Recorder

Dated this 16 day of November, 1977

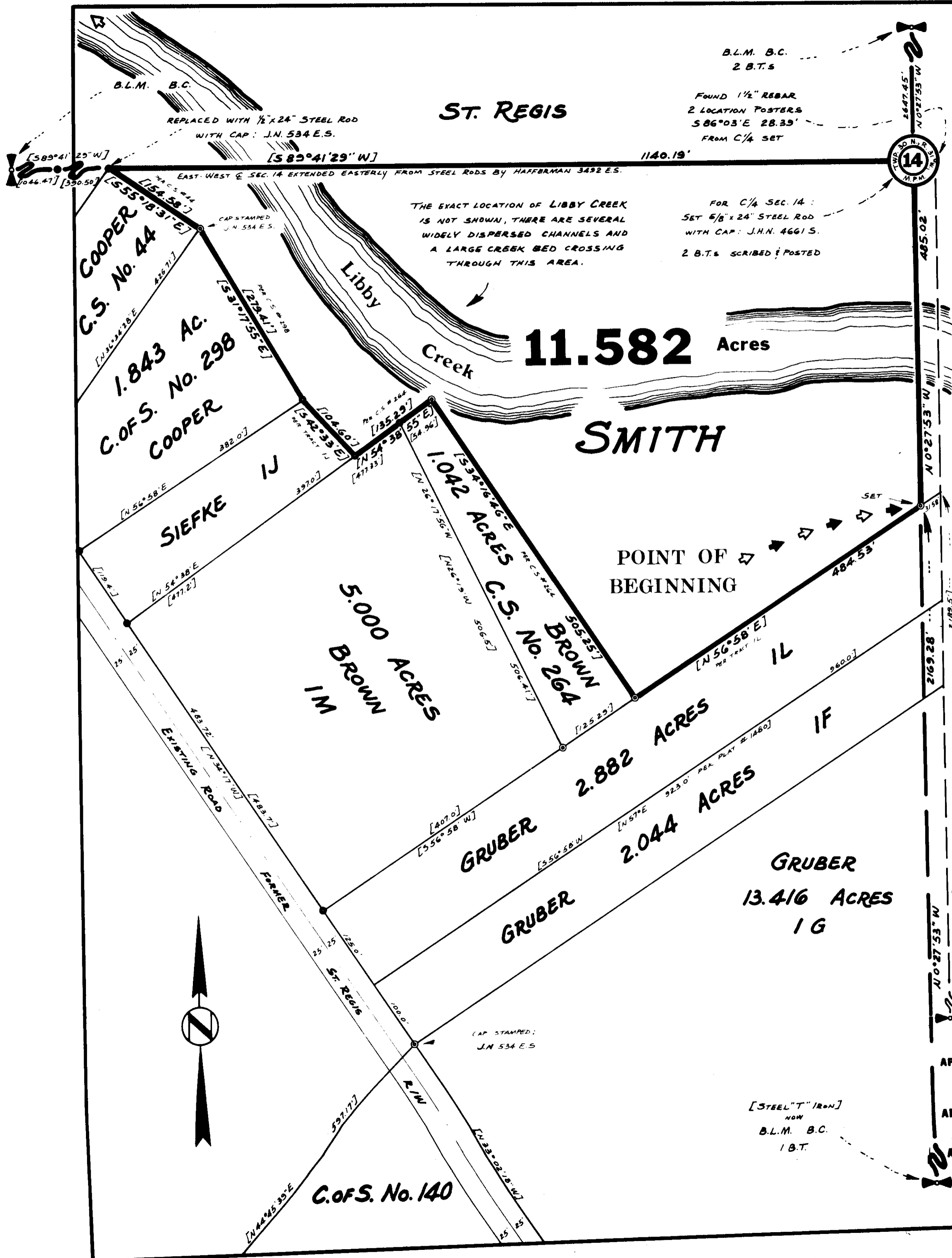

STATE OF MONTANA

14
TWP. 30 N., R. 31 W., M.P.M.



[STEEL "T" IRON]
NOW
B.L.M. B.C.
1 B.T.

B.L.M. B.C.
2 B.T.s
FOUND 1/2" REBAR
2 LOCATION POSTERS
S 86°03' E 28.33'
FROM C/4 SET

FOR C/4 SEC. 14:
SET 5/8" X 24" STEEL ROD
WITH CAP: J.H.N. 4661 S.
2 B.T.s SCRIBED & POSTED

THE EXACT LOCATION OF LIBBY CREEK
IS NOT SHOWN, THERE ARE SEVERAL
WIDELY DISPERSED CHANNELS AND
A LARGE CREEK BED CROSSING
THROUGH THIS AREA.

REPLACED WITH 1/2" X 24" STEEL ROD
WITH CAP: J.N. 534 E.S.

EAST-WEST E. SEC. 14 EXTENDED EASTERLY FROM STEEL RODS BY HAFFERMAN 3492 E.S.

CAP STAMPED:
J.N. 534 E.S.