

**CERTIFICATE OF SURVEY**  
 IN LOT 2 AND THE SE 1/4 NW 1/4,  
 SECTION 10, T 34 N, R 23 W, P.M.M.  
 FOR: JAMES KIRK

**PURPOSE**

Retracement of that parcel as shown on Plat No. 477.

**BASIS OF BEARINGS**

The Westerly boundary of that parcel of land shown on Plat No. 477.

**LEGEND**

- Found point as noted.
- r. Record data Lincoln County Records.

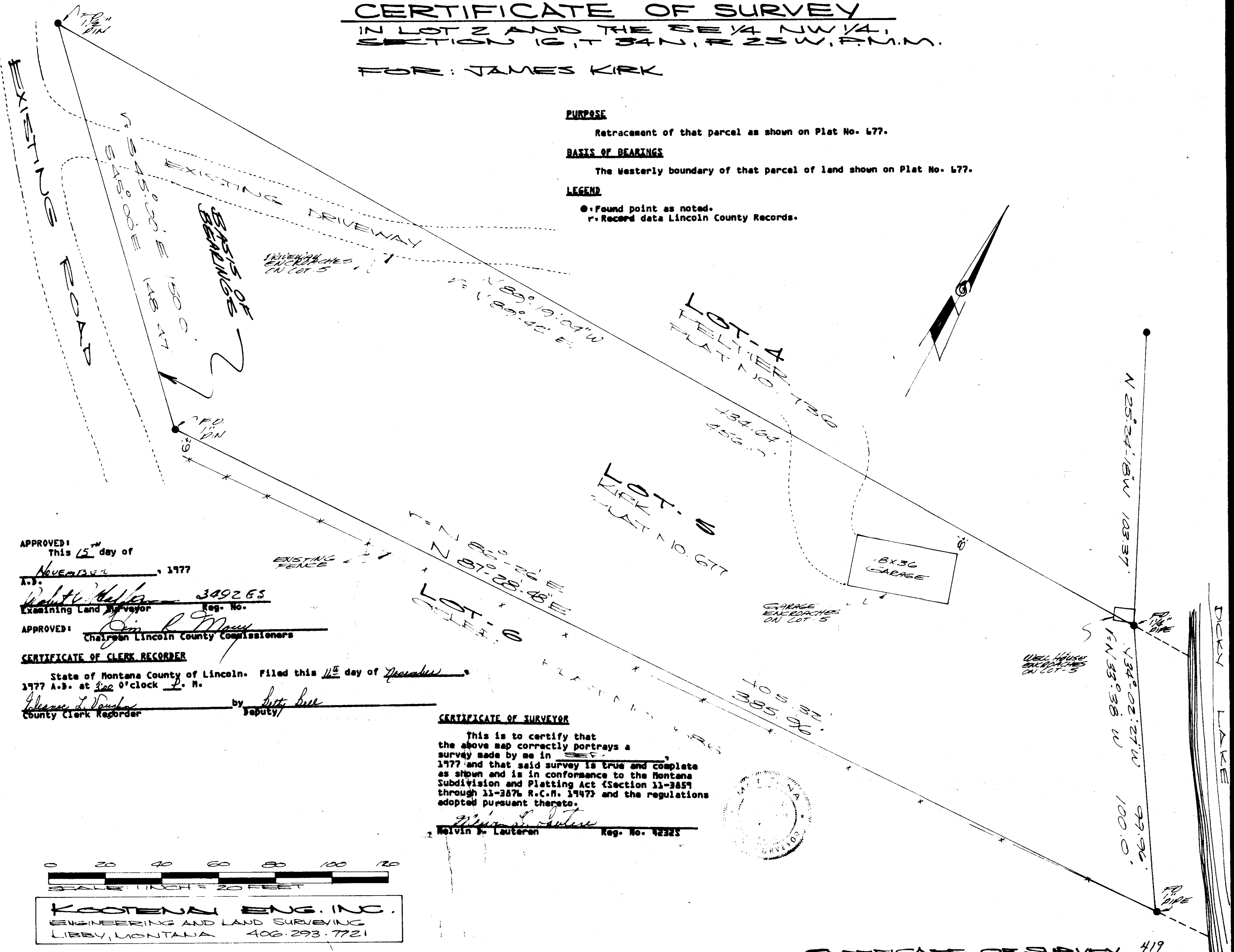

APPROVED: This 15<sup>th</sup> day of  
 NOVEMBER, 1977  
 A.D.

*Robert Walker* 349265  
 Examining Land Surveyor Reg. No.

APPROVED: *Jim R. May*  
 Chairman Lincoln County Commissioners

**CERTIFICATE OF CLERK RECORDER**

State of Montana County of Lincoln. Filed this 14<sup>th</sup> day of November, 1977 A.D. at 3:00 o'clock P.M.  
*James L. Douglas* by *Butt Bee*  
 County Clerk Recorder Deputy

**CERTIFICATE OF SURVEYOR**

This is to certify that the above map correctly portrays a survey made by me in SEP, 1977 and that said survey is true and complete as shown and is in conformance to the Montana Subdivision and Platting Act (Section 11-385 through 11-387 R.C.M. 1947) and the regulations adopted pursuant thereto.

*Malvin S. Lauteren*  
 Malvin S. Lauteren Reg. No. 4225

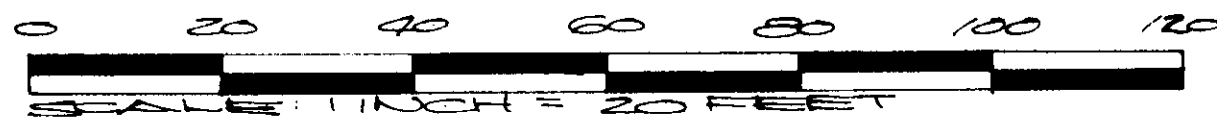

**KOOTENAI ENG. INC.**  
 ENGINEERING AND LAND SURVEYING  
 LIBBY, MONTANA 406-293-7721